



PROPERTY PROFILE REPORT

PROPERTY INFORMATION

Edlin, Anthony
7107 E 10th Ave
Spokane Valley, Wa 99212

ASSESSORS PARCEL NO:

35244.0711

PREPARED BY

Send Fuse

PHONE

+1 800.971.5988

EMAIL

support@getsendfuse.com

PROPERTY DETAILS:
 EDLIN ANTHONY
 7107 E 10TH AVE
 SPOKANE VALLEY WA 99212-0115

REPORT GENERATED: September 03, 2020
 APN: 35244.0711
 COUNTY: SPOKANE

OWNER INFORMATION

Primary Owner:	EDLIN ANTHONY	APN:	35244.0711
Secondary Owner:		Vesting:	
Mail Address:	14712 E BROADWAY AVE SPOKANE VALLEY WA 99216	Census Tract:	123001046
Site Address:	7107 E 10TH AVE SPOKANE VALLEY WA 99212-0115	Tract/Lot/Block:	WOODLAWN PARK / 15 / 7
Legal Description:	WOODLAWN PK L15-16 B7		

PROPERTY CHARACTERISTICS

Year Built / Effective Year Built:	0000 / 0000	Lot Size:	14000	Number of Units:	0
Bedrooms:	0	Square Feet:	0	Number of Stories:	0.00
Total Bathrooms:	0.00	Garage:		Property Type	0
Quarter Bath(s) / Half Bath(s) / Partial Bath(s):	0 / 0 / 0	Pool:		Use Code:	SINGLE UNIT
Total Rooms:	0	Fireplace:	0	Building Style:	Zoning:
Latitude:	47.64808	Longitude:	-117.309006		

RECENT SALE & LOAN

Transfer Date:	0000-00-00	Seller:	
Transfer Value:	\$ 0	Doc #:	-0001-
Cost/SF:	\$ 0	First Loan Amount:	\$ 0
Sale Type:		Title Company:	
Lender:			

PROPERTY DETAILS:
 EDLIN ANTHONY
 7107 E 10TH AVE
 SPOKANE VALLEY WA 99212-0115

REPORT GENERATED: September 03, 2020
 APN: 35244.0711
 COUNTY: SPOKANE

ASSESSMENT & TAX INFORMATION

Assessed Value:	\$61,050	Tax Amount:	\$481
Land Value:	\$33,750	Tax Rate Area:	140
Improvement Value:	\$27,300	Tax Year:	2020
Percent Improvement:	45.12%	Assessed Year:	2019
Market Land Value:	\$33,750	Tax Status:	0000
Market Imp. Value:	\$27,300	Exemption:	
Market Value:	\$61,050		

AERIAL MAP

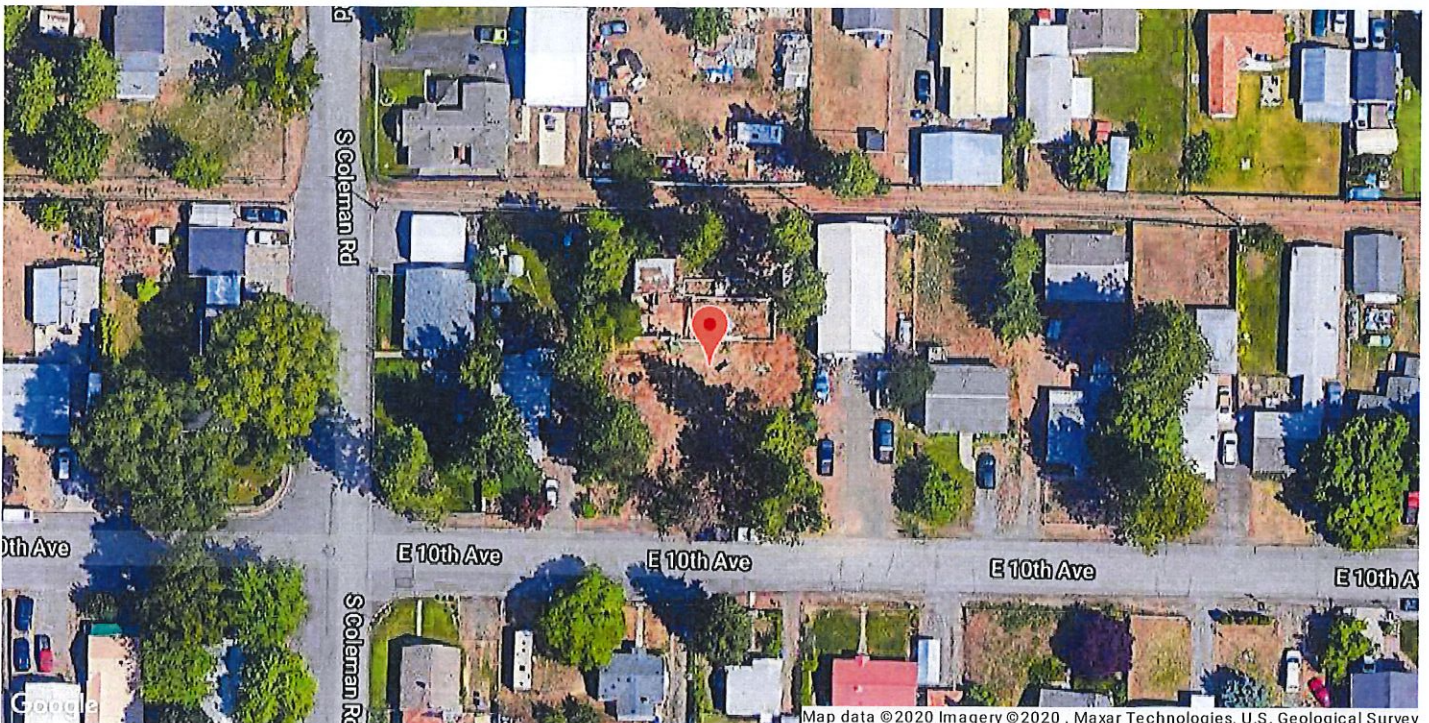

PROPERTY DETAILS:
 EDLIN ANTHONY
 7107 E 10TH AVE
 SPOKANE VALLEY WA 99212-0115

REPORT GENERATED: September 03, 2020
 APN: 35244.0711
 COUNTY: SPOKANE

RESALE

Recording Date:	July 15, 2016	Transfer Amount:	\$ 47,661.00
Type of Sale:	Te	First TD:	\$ 0.00
Doc #:	2016-6519830	Doc Type:	U
Title Co:	Simplifile Lc E-recording	Rate Type:	--
Mortgage Doc #:	-	Lender:	--
Buyer Name(s):	Edlin Anthony	Buyer Vesting:	-- / --
Seller Name(s):	Quality Loan Svc Corp Of Wa		
Transaction Flag's:	Cash Transaction, Re-Sale, Foreclosure Sale		

MORTGAGE

Recording Date:	May 24, 2005	Loan Amount:	\$ 50,000.00
TD Due Date:	June 01, 2035	Lender Name:	Decision One Mtg Co Llc
Borrower Name(s):	Morris Carol A	Doc #:	2005-5220409
Borrower Ownership:	--	Borrower Occupancy:	Y
Loan Type:	Cnv	Type of Rate:	Adj
Mortgage Term:	30	Lender Address:	Lombard / Il
Loan Flag's:	Conventional Loan, Refiance Loan, Variable Loan		
Assignment Date:	July 21, 2014	Assignment Doc:	2014-6320155

PROPERTY DETAILS:
 EDLIN ANTHONY
 7107 E 10TH AVE
 SPOKANE VALLEY WA 99212-0115

REPORT GENERATED: September 03, 2020
 APN: 35244.0711
 COUNTY: SPOKANE

Near by neighbor's - Map

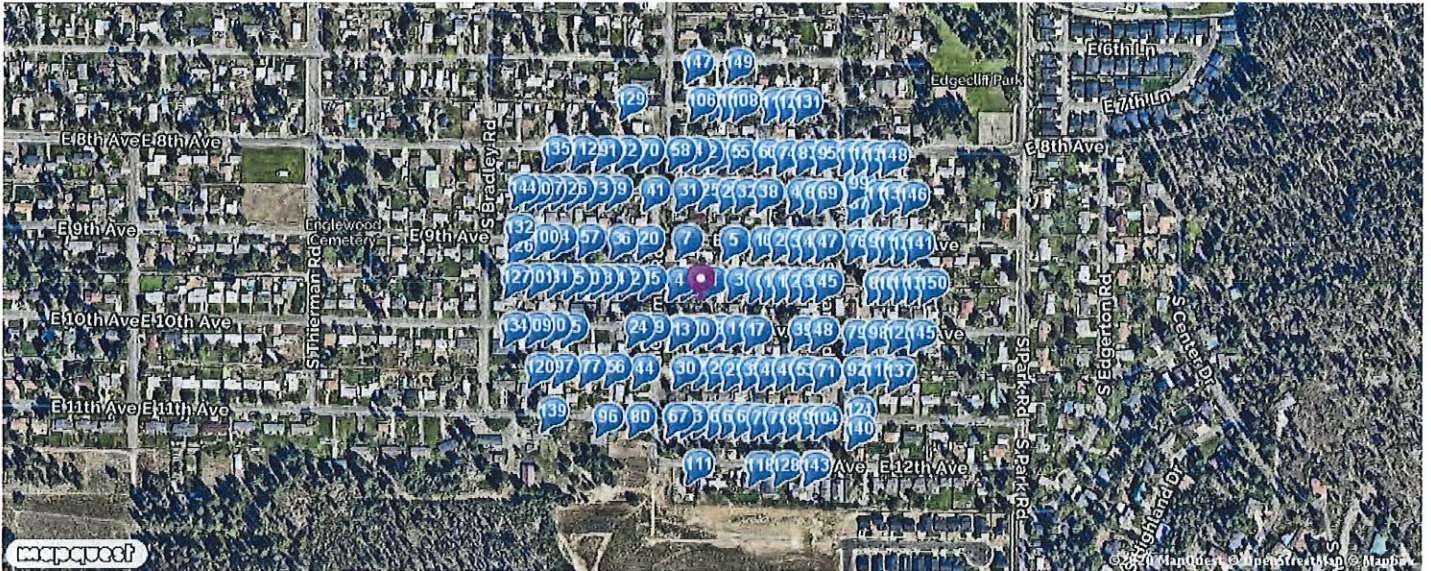

LIST VIEW

No.	Owner	Address	Date	Price	Bld/Area	RM/Br/Bth	YB	Lot area (SF)	Type
	Subject Property		07/29/2016	\$ 47,661	-/10/2	1942	14000		
1.	Edlin,anthony	7107 E 10th Ave	07/29/2016	\$47,661	1804	-/10/2	1942	14000	Rsfr
2.	Leig hton Family T rust	7105 E 10th Ave	08/08/2018	\$85,900	657	-/1/1	1940	7000	Rsfr
3.	Clark,bryan R	7119 E 10th Ave	05/15/2015	\$197,000	1932	-/4/2	1995	14000	Rsfr
4.	Mcnair,casey S	7101 E 10th Ave	09/25/2019	\$187,180	952	-/2/1	1975	7000	Rsfr
5.	Challender Properties Llc	7114 E 9th Ave	05/09/2012	\$61,093	880	-/2/1	1944	7000	Rsfr
6.	Merkel,jonathan	7123 E 10th Ave	03/04/2019	\$0	885	-/4/1	1951	7000	Rsfr
7.	Myers,steven T & Jessica L	7102 E 9th Ave	03/17/2011	\$133,900	1065	-/3/2	1932	14000	Rsfr
8.	Schak,jeffory A	7110 E 10th Ave	05/31/1995	\$49,950	528	-/1/1	1947	7000	Rsfr
9.	Hines,leah	7108 E 10th Ave	07/19/2017	\$129,000	735	-/1/1	1948	12740	Rsfr
10.	Wold,bart A & Garylene D	7108 E 10th Ave	03/19/2002	\$64,000	736	-/1/1	1948	7840	Rsfr

[VIEW ALL RECORDS >](#)

PROPERTY DETAILS:
 EDLIN ANTHONY
 7107 E 10TH AVE
 SPOKANE VALLEY WA 99212-0115

REPORT GENERATED: September 03, 2020
 APN: 35244.0711
 COUNTY: SPOKANE

Next Seller's - Map

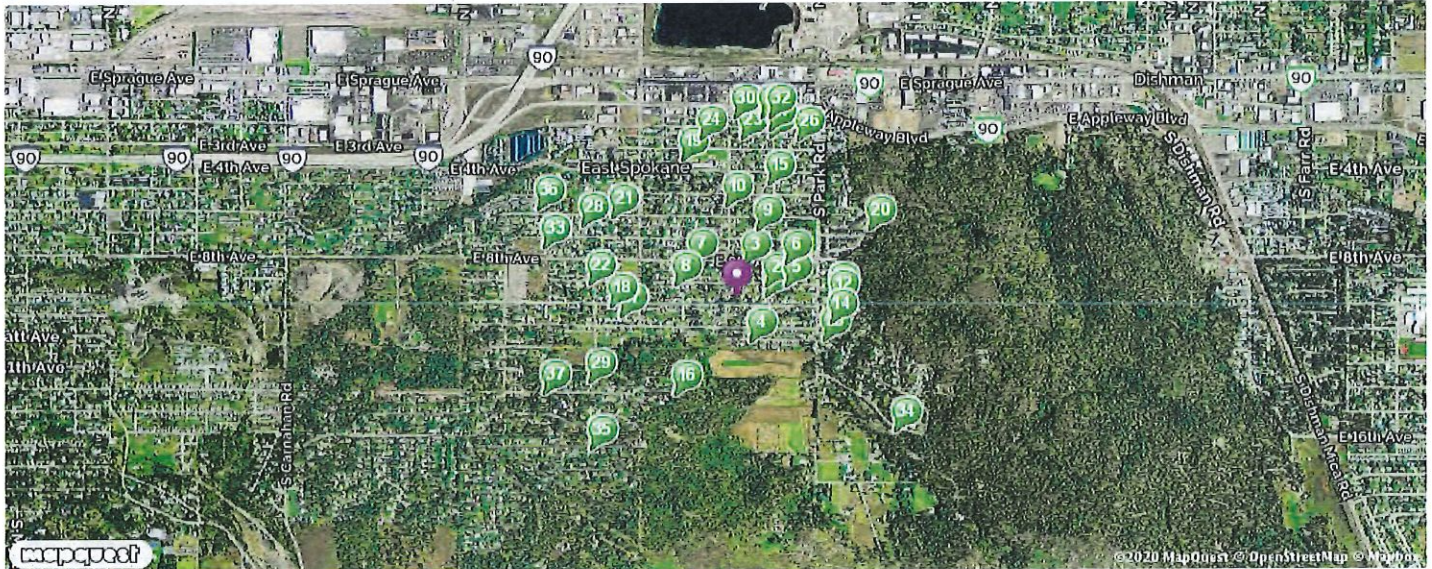

LIST VIEW

No.	Owner	Address	Date	Price	Bld/Area	RM/Br/Bth	YB	Lot area (SF)	Type
	Subject Property		07/29/2016	\$ 47,661	-/10/2	1942	14000		
1.	Ross,wilhelmina A	7215 E 10th Ave	01/15/2010	\$0	1352	-/2/1	1948	7000	Rsfr
2.	Locke,james P	7216 E 9th Ave	09/09/2008	\$90,000	720	-/2/1	1947	7000	Rsfr
3.	Rhodes,dustin B	7120 E 8th Ave	04/14/2009	\$105,000	1231	-/4/1	1947	13100	Rsfr
4.	Finkel,michael & Amy	7122 E 12th Ave	08/27/2010	\$171,682	1882	-/5/4	2005	13056	Rsfr
5.	Willmschen,daphne L	7318 E 9th Ave	11/06/2009	\$145,714	1212	-/3/2	1950	7000	Rsfr
6.	Stewart,shauna W	7318 E 8th Ave	07/31/2009	\$100,000	980	-/2/1	1956	6550	Rsfr
7.	Nelson,karlee N	6906 E 8th Ave	09/17/2008	\$98,000	750	-/2/1	1952	6828	Rsfr
8.	Hankel,stacey A	6814 E 9th Ave	11/26/2008	\$139,100	989	-/3/1	1957	9100	Rsfr
9.	Kjack,rose L	7207 E 7th Ave	07/01/2010	\$158,500	1758	-/4/2	2004	7620	Rsfr
10.	Louie,andy W	7021 E 6th Ave	11/03/2008	\$45,000	1240	-/2/1	1936	8509	Rsfr

[VIEW ALL RECORDS >](#)

PROPERTY DETAILS:
 EDLIN ANTHONY
 7107 E 10TH AVE
 SPOKANE VALLEY WA 99212-0115

REPORT GENERATED: September 03, 2020
 APN: 35244.0711
 COUNTY: SPOKANE

Out of State Owner's - Map

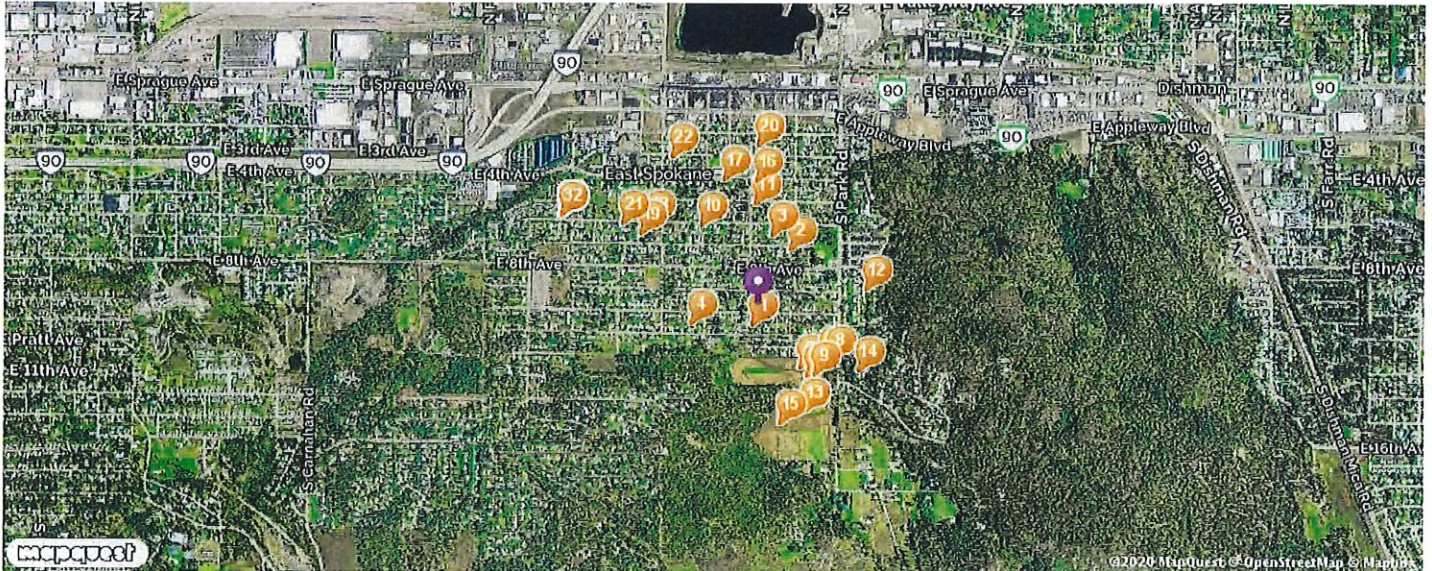

LIST VIEW

No.	Owner	Address	Date	Price	Bld/Area	RM/Br/Bth	YB	Lot area (SF)	Type
		Subject Property	07/29/2016	\$ 47,661	-/10/2	1942	14000		
1.	Carlson,robt D	7103 E 11th Ave	11/30/-0001	\$0	1248	-/3/1	1940	14000	Rsfr
2.	Lindoff Family Revoc Living Trust	7220 E 7th Ave	11/30/-0001	\$40,000	864	-/2/1	1954	7620	Rsfr
3.	T hornhill,patricia A & Donald	7121 E 7th Ave	07/16/2001	\$44,000	612	-/2/1	1910	5715	Rsfr
4.	Kirchner,gregory J Jr	6811 E 11th Ave	06/28/2011	\$150,000	2044	-/5/3	1967	9750	Rsfr
5.	Hanna,pamela K	7302 E 13th Ct	06/21/2019	\$285,000	1392	-/3/2	2016	7742	Rsfr
6.	Van Gordon,christopher P	7315 E 13th Ct	10/17/2019	\$291,000	1452	-/3/2	2016	5000	Rsfr
7.	Matovich,steven L & Lisa M	7305 E Beverly Ave	06/19/2019	\$307,000	1924	-/3/2	2016	5755	Rsfr
8.	Janus,paul J & Kathy R	7405 E 13th Ct	03/31/2016	\$194,428	1580	-/3/2	2015	6695	Rsfr
9.	Bell,alicia	7309 E Beverly Ave	12/05/2019	\$275,000	1242	-/3/2	2017	5479	Rsfr
10.	Willis,novie G & Marla S	6824 E 6th Ave	06/17/2020	\$270,500	1014	-/3/1	1919	11430	Rsfr

[VIEW ALL RECORDS >](#)

PROPERTY DETAILS:
EDLIN ANTHONY
7107 E 10TH AVE
SPOKANE VALLEY WA 99212-0115

REPORT GENERATED: September 03, 2020
APN: 35244.0711
COUNTY: SPOKANE

Limitations of liability

LIMITATIONS OF LIABILITY THIS REPORT IS LIMITED IN SCOPE. IT IS NOT A COMMITMENT, ABSTRACT OF TITLE, TITLE OPINION, CERTIFICATE OF TITLE OR PRELIMINARY TITLE REPORT, NOR IS IT A REPRESENTATION OF THE STATUS OF TITLE, AND ITS ACCURACY IS NOT INSURED. WHILE THIS INFORMATION IS BELIEVED TO BE CORRECT, THE COMPANY MAKES NO REPRESENTATIONS AS TO ITS ACCURACY, DISCLAIMS ANY WARRANTIES AS TO THE REPORT, ASSUMES NO DUTIES TO YOU OR ANY THIRD PARTY, DOES NOT INTEND FOR YOU OR ANY THIRD PARTY TO RELY ON THE REPORT, AND ASSUMES NO LIABILITY FOR ANY LOSS OCCURRING BY REASON OF RELIANCE ON THIS REPORT OR OTHERWISE. IN PROVIDING THIS REPORT, THE COMPANY IS NOT ACTING AS AN ABSTRACTOR OF TITLE. IF IT IS DESIRED THAT LIABILITY BE ASSUMED BY THE COMPANY, YOU MAY REQUEST AND PURCHASE A POLICY OF TITLE INSURANCE, A BINDER, OR A COMMITMENT TO ISSUE A POLICY OF TITLE INSURANCE. NO ASSURANCE IS GIVEN AS TO THE INSURABILITY OF THE TITLE. CUSTOMER RECOGNIZES THAT THE FEE CHARGED IS NOMINAL IN RELATION TO THE POTENTIAL LIABILITY WHICH COULD ARISE FROM SUCH ERRORS, OMISSIONS OR NEGLIGENCE. THEREFORE, CUSTOMER UNDERSTANDS THAT THE COMPANY IS NOT WILLING TO PROCEED IN THE PREPARATION AND ISSUANCE OF THE REQUESTED REPORT UNLESS THE COMPANY'S LIABILITY IS STRICTLY LIMITED. CUSTOMER AGREES, AS PART OF THE CONSIDERATION FOR THE ISSUANCE OF THE REPORT, THAT THE TOTAL AGGREGATE LIABILITY OF THE COMPANY AND ITS AGENTS, SUBSIDIARIES, AFFILIATES, EMPLOYEES AND SUBCONTRACTORS SHALL NOT IN ANY EVENT EXCEED THE COMPANY'S TOTAL FEE FOR THE REPORT. IN NO EVENT WILL THE COMPANY, ITS SUBSIDIARIES, AFFILIATES, EMPLOYEES, SUBCONTRACTORS OR AGENTS BE LIABLE FOR CONSEQUENTIAL, INCIDENTAL, DIRECT, INDIRECT, PUNITIVE, EXEMPLARY OR SPECIAL DAMAGES REGARDLESS OF WHETHER SUCH LIABILITY IS BASED ON BREACH OF CONTRACT, TORT, NEGLIGENCE OF THE COMPANY, STRICT LIABILITY, BREACH OF WARRANTIES, FAILURE OF ESSENTIAL PURPOSE, OR OTHERWISE.

This report is being provided as a general service to the community at large without the condition of the referral of title insurance business.

Comparable Sales Report

Subject Property

7107 E 10 Ave

Spokane Valley, WA 99212

2 bed 1.0 bath 686 sq ft SFR 0.32 acres built 1942

Comparable Averages			
Price:	\$229,000 (\$271 per sq ft)	Bedrooms:	2
Year Built:	1944	Bathrooms:	1.0
Estimated Days on Market:	83	Square Feet:	738
		Lot Acres:	0.19

Comparable List

Results filtered within 1 miles and including only Active, Pending, Sold listings sold within 90 days

6906 E 8 AVE, SPOKANE VALLEY, WA 99212

Bedrooms	2	Type	SFR
Bathrooms	1	Year Built	1952
Square Feet	750	Listing Status	Sold
Lot Acres	0.15674931129476585	Days Since Sale	70
Last Sold	\$210,000 on 06/25/2020	Listing Price	\$183,023

6908 E 4 AVE, SPOKANE VALLEY, WA 99212

Bedrooms	3	Type	SFR
Bathrooms	1	Year Built	1939
Square Feet	864	Listing Status	Sold
Lot Acres	0.13999081726354454	Days Since Sale	111
Last Sold	\$212,000 on 05/15/2020	Listing Price	\$201,385

8006 E VALLEYWAY AVE, SPOKANE VALLEY, WA 99212

Bedrooms	2	Type	SFR
----------	---	------	-----

Bathrooms	1	Year Built	1943
Square Feet	600	Listing Status	Sold
Lot Acres	0.284848484848485	Days Since Sale	69
Last Sold	\$265,000 on 06/26/2020	Listing Price	\$202,351

