



PROPERTY PROFILE REPORT

PROPERTY INFORMATION

Lemargie, Marcus A
5024 E 6th Ave
Spokane Valley, Wa 99212

ASSESSORS PARCEL NO:

35232.4801

PREPARED BY

Send Fuse

PHONE

+1 800.971.5988

EMAIL

support@getsendfuse.com

PROPERTY DETAILS:
 LEMARGIE MARCUS A
 5024 E 6TH AVE
 SPOKANE VALLEY WA 99212-0317

REPORT GENERATED: September 03, 2020
 APN: 35232.4801
 COUNTY: SPOKANE

OWNER INFORMATION

Primary Owner:	LEMARGIE MARCUS A	APN:	35232.4801
Secondary Owner:		Vesting:	
Mail Address:	5024 E 6TH AVE SPOKANE WA 99212	Census Tract:	123004015
Site Address:	5024 E 6TH AVE SPOKANE VALLEY WA 99212-0317	Tract/Lot/Block:	WILCOX ADD / 1 / 1
Legal Description:	WILCOX ADD L1 B1		

PROPERTY CHARACTERISTICS

Year Built / Effective Year Built:	1975 / 1975	Lot Size:	10354	Number of Units:	0
Bedrooms:	2	Square Feet:	2472	Number of Stories:	1.00
Total Bathrooms:	2.00	Garage:	450	Property Type:	0
Quarter Bath(s) / Half Bath(s) / Partial Bath(s):	0 / 0 / 0	Pool:		Use Code:	SINGLE UNIT
Total Rooms:	6	Fireplace:	1	Zoning:	
		Building Style:	A0G		
Latitude:	47.651483	Longitude:	-117.336584		

RECENT SALE & LOAN

Transfer Date:	2011-06-20	Seller:	FEDERAL NATL MTG ASSN FNMA
Transfer Value:	\$ 104,900	Doc #:	2011-6007704
Cost/SF:	\$ 0	First Loan Amount:	\$ 108,361
Sale Type:		Title Company:	SPOKANE COUNTY TITLE CO
Lender:	EAGLE HM MTG LLC		

PROPERTY DETAILS:
 LEMARGIE MARCUS A
 5024 E 6TH AVE
 SPOKANE VALLEY WA 99212-0317

REPORT GENERATED: September 03, 2020
 APN: 35232.4801
 COUNTY: SPOKANE

ASSESSMENT & TAX INFORMATION

Assessed Value:	\$153,160	Tax Amount:	\$2,618
Land Value:	\$31,060	Tax Rate Area:	140
Improvement Value:	\$122,100	Tax Year:	2020
Percent Improvement:	45.12%	Assessed Year:	2019
Market Land Value:	\$31,060	Tax Status:	0000
Market Imp. Value:	\$122,100	Exemption:	
Market Value:	\$153,160		

AERIAL MAP

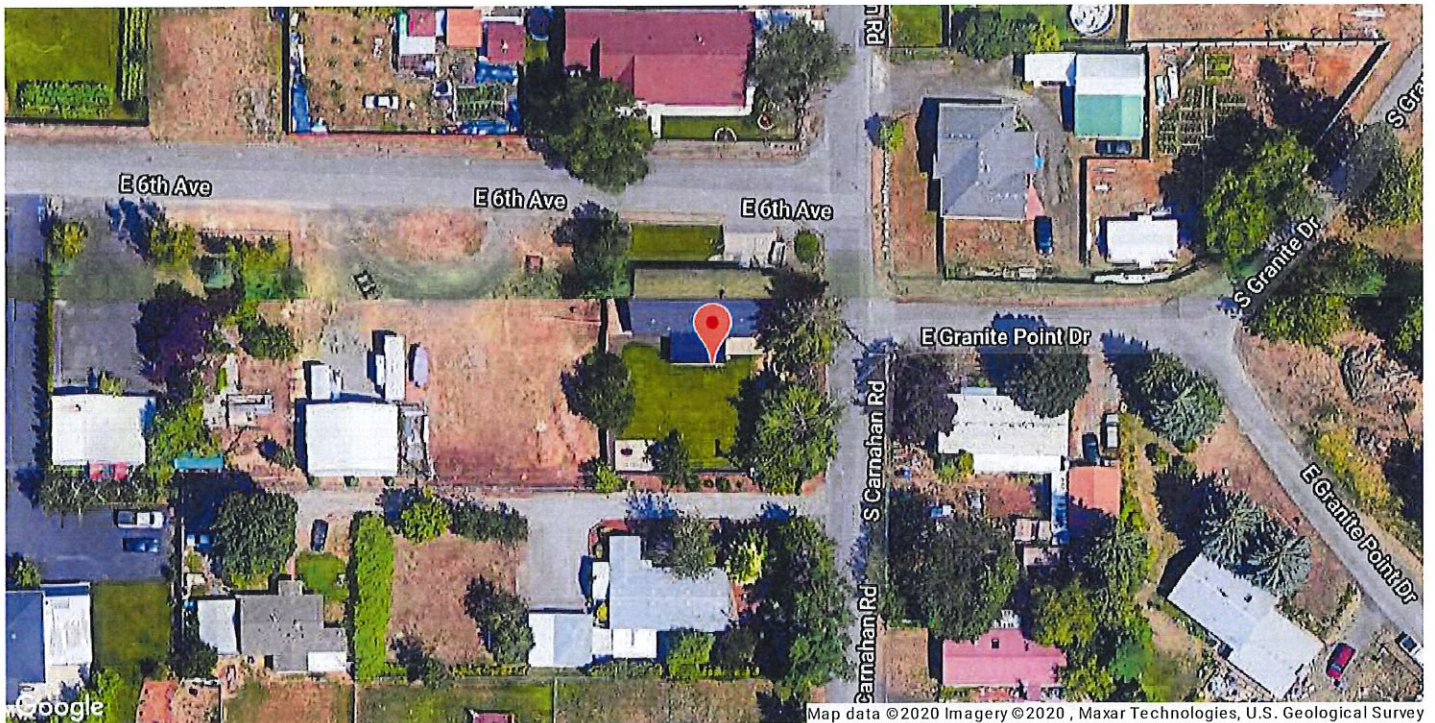

PROPERTY DETAILS:
LEMARGIE MARCUS A
 5024 E 6TH AVE
 SPOKANE VALLEY WA 99212-0317

REPORT GENERATED: September 03, 2020
 APN: 35232.4801
 COUNTY: SPOKANE

RESALE

Recording Date:	April 26, 2017	Transfer Amount:	\$ 0.00
Type of Sale:	Qc	First TD:	\$ 0.00
Doc #:	2017-6598933	Doc Type:	Q
Title Co:	Simplifile Lc E-recording	Rate Type:	--
Mortgage Doc #:	-	Lender:	--
Buyer Name(s):	Lemargie Marcus A	Buyer Vesting:	-- / Si
Seller Name(s):	Veterans Admn		
Transaction Flag's:	Re-Sale		

RESALE

Recording Date:	February 07, 2017	Transfer Amount:	\$ 0.00
Type of Sale:	Wd	First TD:	\$ 0.00
Doc #:	2017-6579326	Doc Type:	G
Title Co:	Nextitle	Rate Type:	--
Mortgage Doc #:	-	Lender:	--
Buyer Name(s):	Secretary Of Veterans Affairs	Buyer Vesting:	Co / --
Seller Name(s):	Wells Fargo Bk Na		
Transaction Flag's:	Re-Sale		

PROPERTY DETAILS:
 LEMARGIE MARCUS A
 5024 E 6TH AVE
 SPOKANE VALLEY WA 99212-0317

REPORT GENERATED: September 03, 2020
 APN: 35232.4801
 COUNTY: SPOKANE

RESALE

Recording Date:	November 20, 2012	Transfer Amount:	\$ 112,352.00
Type of Sale:	Te	First TD:	\$ 0.00
Doc #:	2012-6577546	Doc Type:	U
Title Co:	Nextitle	Rate Type:	--
Mortgage Doc #:	-	Lender:	--
Buyer Name(s):	Wells Fargo Bk Na	Buyer Vesting:	As / --
Seller Name(s):	Northwest Trustee Svcs Inc		
Transaction Flag's:	Cash Transaction, Re-Sale, Foreclosure Sale		

MORTGAGE

Recording Date:	November 20, 2012	Loan Amount:	\$ 107,700.00
TD Due Date:	November 01, 2042	Lender Name:	Wells Fargo Bk Na
Borrower Name(s):	Shelmidine Larry J & Hope A	Doc #:	2012-6149910
Borrower Ownership:	--	Borrower Occupancy:	Y
Loan Type:	Va	Type of Rate:	--
Mortgage Term:	30	Lender Address:	Sioux Falls / Sd
Loan Flag's:	Fixed Loan, Refiance Loan, VA Loan		

PROPERTY DETAILS:
 LEMARGIE MARCUS A
 5024 E 6TH AVE
 SPOKANE VALLEY WA 99212-0317

REPORT GENERATED: September 03, 2020
 APN: 35232.4801
 COUNTY: SPOKANE

RESALE

Recording Date:	June 16, 2011	Transfer Amount:	\$ 104,900.00
Type of Sale:	Wd	First TD:	\$ 108,361.00
Doc #:	2011-6007704	Doc Type:	G
Title Co:	Spokane County Title Co	Rate Type:	--
Mortgage Doc #:	2011-6007705	Lender:	Eagle Hm Mtg Llc
Buyer Name(s):	Shelmidine Larry J & Hope A	Buyer Vesting:	-- / Hw
Seller Name(s):	Federal Natl Mtg Assn Fnma		
Transaction Flag's:	Fixed Loan, VA Loan, Mortgage Purchase, Re-Sale		
Release Date:	November 29, 2012	Release Doc:	2012-6152580

RESALE

Recording Date:	April 08, 2011	Transfer Amount:	\$ 113,734.00
Type of Sale:	Te	First TD:	\$ 0.00
Doc #:	2011-5993435	Doc Type:	U
Title Co:	Spokane County Title Co	Rate Type:	--
Mortgage Doc #:	-	Lender:	--
Buyer Name(s):	Federal Natl Mtg Assn Fnma	Buyer Vesting:	As / --
Seller Name(s):	Regional Te Svcs Corp		
Transaction Flag's:	Cash Transaction, Re-Sale, Foreclosure Sale		

PROPERTY DETAILS:
 LEMARGIE MARCUS A
 5024 E 6TH AVE
 SPOKANE VALLEY WA 99212-0317

REPORT GENERATED: September 03, 2020
 APN: 35232.4801
 COUNTY: SPOKANE

TITLE CHANGE

Recording Date:	March 25, 2008	Transfer Amount:	\$ 0.00
Type of Sale:	Qc	First TD:	\$ 0.00
Doc #:	2008-5659549	Doc Type:	Q
Title Co:	Transnation Title Ins Co	Rate Type:	--
Mortgage Doc #:	-	Lender:	--
Buyer Name(s):	Bercier Living Trust	Buyer Vesting:	Lt / --
Seller Name(s):	Bercier Walter		
Transaction Flag's:	Inter-Family Purchase, Re-Sale		

TITLE CHANGE

Recording Date:	March 25, 2008	Transfer Amount:	\$ 0.00
Type of Sale:	Qc	First TD:	\$ 139,500.00
Doc #:	2008-5658128	Doc Type:	Q
Title Co:	Transnation Title Ins Co	Rate Type:	--
Mortgage Doc #:	2008-5658129	Lender:	Indymac Bk Fsb
Buyer Name(s):	Bercier Walter & Jeannie L	Buyer Vesting:	-- / Hw
Seller Name(s):	Walter Bercier Living Trust		
Transaction Flag's:	Conventional Loan, Fixed Loan, Refiance Loan, Inter-Family Purchase, Re-Sale		
Assigment Date:	April 18, 2011	Assigment Doc:	2011-5993434

PROPERTY DETAILS:
 LEMARGIE MARCUS A
 5024 E 6TH AVE
 SPOKANE VALLEY WA 99212-0317

REPORT GENERATED: September 03, 2020
 APN: 35232.4801
 COUNTY: SPOKANE

TITLE CHANGE

Recording Date:	December 11, 2006	Transfer Amount:	\$ 0.00
Type of Sale:	Wd	First TD:	\$ 0.00
Doc #:	2006-5475067	Doc Type:	G
Title Co:	Attorney Only	Rate Type:	--
Mortgage Doc #:	-	Lender:	--
Buyer Name(s):	Bercier Living Trust	Buyer Vesting:	Lt / --
Seller Name(s):	Bercier Walter & Jeannie L		
Transaction Flag's:	Inter-Family Purchase, Re-Sale		

RESALE

Recording Date:	January 21, 2005	Transfer Amount:	\$ 110,000.00
Type of Sale:	Wd	First TD:	\$ 22,000.00
Doc #:	2005-5173431	Doc Type:	G
Title Co:	First American Title Insurance	Rate Type:	Fix
Mortgage Doc #:	2005-5173433	Lender:	Loancity.com
Buyer Name(s):	Bercier Walter C & Jeannie L	Buyer Vesting:	-- / Hw
Seller Name(s):	Eaton Jeremy D		
Transaction Flag's:	Conventional Loan, Fixed Loan, Subordinate Financing, Mortgage Purchase, Re-Sale		
Release Date:	May 20, 2008	Release Doc:	2008-5677084

PROPERTY DETAILS:
 LEMARGIE MARCUS A
 5024 E 6TH AVE
 SPOKANE VALLEY WA 99212-0317

REPORT GENERATED: September 03, 2020
 APN: 35232.4801
 COUNTY: SPOKANE

RESALE

Recording Date:	January 21, 2005	Transfer Amount:	\$ 110,000.00
Type of Sale:	Wd	First TD:	\$ 88,000.00
Doc #:	2005-5173431	Doc Type:	G
Title Co:	First American Title Insurance	Rate Type:	Fix
Mortgage Doc #:	2005-5173432	Lender:	Loancity.com
Buyer Name(s):	Bercier Walter C & Jeannie L	Buyer Vesting:	-- / Hw
Seller Name(s):	Eaton Jeremy D		
Transaction Flag's:	Conventional Loan, Fixed Loan, Mortgage Purchase, Re-Sale		
Release Date:	May 20, 2008	Release Doc:	2008-5677078

RESALE

Recording Date:	May 06, 2003	Transfer Amount:	\$ 92,000.00
Type of Sale:	Wd	First TD:	\$ 92,000.00
Doc #:	2003-4898167	Doc Type:	G
Title Co:	Transnation Title Ins Co	Rate Type:	Fix
Mortgage Doc #:	2003-4898168	Lender:	Chase Manhattan Mtg
Buyer Name(s):	Eaton Jeremy D	Buyer Vesting:	-- / Sm
Seller Name(s):	Wilcox Trust		
Transaction Flag's:	Conventional Loan, Fixed Loan, Mortgage Purchase, Re-Sale		

PROPERTY DETAILS:
 LEMARGIE MARCUS A
 5024 E 6TH AVE
 SPOKANE VALLEY WA 99212-0317

REPORT GENERATED: September 03, 2020
 APN: 35232.4801
 COUNTY: SPOKANE

TITLE CHANGE

Recording Date:	February 13, 2001	Transfer Amount:	\$ 0.00
Type of Sale:	Qc	First TD:	\$ 0.00
Doc #:	2001-4561692	Doc Type:	Q
Title Co:	--	Rate Type:	--
Mortgage Doc #:	-	Lender:	--
Buyer Name(s):	Wilcox Trust	Buyer Vesting:	Ct / --
Seller Name(s):	Wilcox Trust		
Transaction Flag's:	Inter-Family Purchase, Re-Sale		

TITLE CHANGE

Recording Date:	N/a	Transfer Amount:	\$ 0.00
Type of Sale:	Qc	First TD:	\$ 0.00
Doc #:	-	Doc Type:	Q
Title Co:	--	Rate Type:	--
Mortgage Doc #:	-	Lender:	--
Buyer Name(s):	Wilcox Lyle B & Dacotah A Trustees	Buyer Vesting:	Te / --
Seller Name(s):	Wilcox L B & D		
Transaction Flag's:	Inter-Family Purchase, Re-Sale		

PROPERTY DETAILS:
 LEMARGIE MARCUS A
 5024 E 6TH AVE
 SPOKANE VALLEY WA 99212-0317

REPORT GENERATED: September 03, 2020
 APN: 35232.4801
 COUNTY: SPOKANE

NEIGHBORHOOD COMPS - MAP

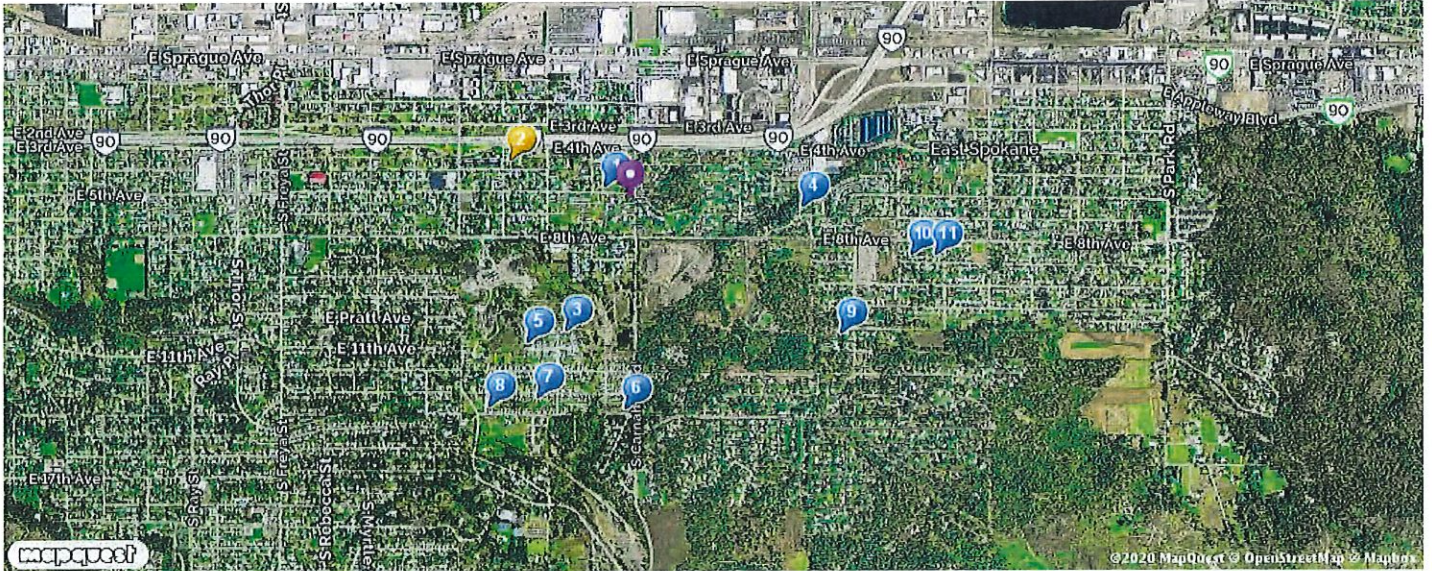

QUICK VIEW

No.	Type	Address	Date	Price	S/SF	Bld/Area	RM/Br/Bth	YB	Lot area (SF)	Pool	Dist (mi)
		Subject Property	02/15/2017	\$ 0	\$ 0	2,472	-/2/2	1975	10354	-	
1.	S	519 S CHRONICLE RD	05/15/2020	\$200,000	\$167	1200	5/3/1	1900	21344	-	0.08
2.	SS	4505 E 5TH AVE	05/22/2020	\$167,000	\$174	960	5/3/1	1908	6750	-	0.35
3.	S	1205 S CUSTER RD	03/18/2020	\$287,500	\$303	948	4/2/1	2005	6597	-	0.42
4.	S	5811 E WOODLAWN DR	12/20/2019	\$300,000	\$253	1186	4/2/2	1958	7250	-	0.48
5.	S	1214 S LLOYD ST	03/09/2020	\$265,000	\$212	1248	5/3/2	2005	6500	-	0.50
6.	S	4921 E 16TH LN	07/27/2020	\$390,000	\$326	1198	5/3/3	2015	8201	-	0.59
7.	S	4604 E 15TH AVE	09/19/2019	\$265,900	\$226	1176	5/3/2	1998	6454	-	0.62
8.	S	4403 E 16TH AVE	12/27/2019	\$249,700	\$210	1188	4/2/2	2001	6475	-	0.71
9.	S	6012 E 12TH AVE	04/30/2020	\$210,000	\$202	1040	5/3/2	1965	16875	-	0.71
10.	S	6313 E 9TH AVE	11/15/2019	\$253,500	\$232	1092	6/3/2	1973	10922	-	0.81
11.	S	6415 E 9TH AVE	05/27/2020	\$244,000	\$207	1176	4/2/2	1991	8382	-	0.87

Full Transfer Arms - Length(F)
 Short Sales (S)
 REO Sold (R)
 Distressed(D)

PROPERTY DETAILS:
 LEMARGIE MARCUS A
 5024 E 6TH AVE
 SPOKANE VALLEY WA 99212-0317

REPORT GENERATED: September 03, 2020
 APN: 35232.4801
 COUNTY: SPOKANE

DETAIL VIEW

No.	Type	Address	Date	Price	S/SF	Bld/Area	RM/Br/Bth	YB	Lot area (SF)	Pool	Dist (mi)
Subject Property			02/15/2017	\$ 0	\$ 0	0	-/2/2	1975	10354	-	
1.	S	519 S CHRONICLE RD	05/15/2020	\$200,000	\$167	1200	5/3/1	1900	21344	-	0.08
		APN:	352329027	Doc #:	0006920788	Doc Type:	W	Sale Type:	Standard		
		Property Type:	RSFR	Zoning:		Tract No:	0	Lot/Block:	/		
		Legal:	23 25 43 S 100FT OF SW1/4 OF NE1/4 OF SE1/4 OF NW1/4 EXC RD R/W.		City/Muni/Twp:	SPOKANE VALLEY					
		Buyer Name(s):	HOHNER,MAX W & SARAH M								
		Seller Name(s):	MERRILL,KATIE L								
		Loan Amount:	\$196,377		Lender Name:	PLAZA HM MTG					
2.	SS	4505 E ST HAVE	05/22/2020	\$167,000	\$174	960	5/3/1	1908	6750	-	0.35
		APN:	352323106	Doc #:	0006923225	Doc Type:	W	Sale Type:	Short Sale		
		Property Type:	RSFR	Zoning:		Tract No:	0	Lot/Block:	8/2		
		Legal:	CARNHOPE ADD L8B2		City/Muni/Twp:	SPOKANE VALLEY					
		Buyer Name(s):	LOUIE-MCGEE,TUCKER								
		Seller Name(s):	FFCR LLC								
		Loan Amount:	\$163,465		Lender Name:	MID AMERICA MTG					
3.	S	1205 S CUSTER RD	03/18/2020	\$287,500	\$303	948	4/2/1	2005	6597	-	0.42
		APN:	352330314	Doc #:	0006902651	Doc Type:	W	Sale Type:	Standard		
		Property Type:	RSFR	Zoning:		Tract No:	0	Lot/Block:	4/3		
		Legal:	WOODLAND TERRACE: THE NORTH 50 FEET OF THE SOUTH 88 FEET OF LOTS 4, 5 & 6, BLOCK 3, EXCEPT THAT PORTION DEDICATED TO CITY OF SPOKANE VALLEY FOR CUSTER STREET CUL-DE-SAC.		City/Muni/Twp:	SPOKANE VALLEY					
		Buyer Name(s):	LEE,JARED C & CARISSA								
		Seller Name(s):	HENSLEY,JACOB A								
		Loan Amount:	\$294,112		Lender Name:	FAIRWAY INDEPENDENT MTG					
4.	S	5811 E WOODLAWN DR	12/20/2019	\$300,000	\$253	1186	4/2/2	1958	7250	-	0.48
		APN:	352311115	Doc #:	0006876238	Doc Type:	W	Sale Type:	Standard		
		Property Type:	RSFR	Zoning:		Tract No:	0	Lot/Block:	1/11		
		Legal:	EASTWOOD REPL B11 ET C L1 B2		City/Muni/Twp:	SPOKANE VALLEY					
		Buyer Name(s):	MURITHI,TITUS								
		Seller Name(s):	COON,PATRICIA								
		Loan Amount:	\$294,566		Lender Name:	ENVOY MTG					
5.	S	1214 S LLOYD ST	03/09/2020	\$265,000	\$212	1248	5/3/2	2005	6500	-	0.50

PROPERTY DETAILS:
 LEMARGIE MARCUS A
 5024 E 6TH AVE
 SPOKANE VALLEY WA 99212-0317

REPORT GENERATED: September 03, 2020
 APN: 35232.4801
 COUNTY: SPOKANE

No.	Type	Address	Date	Price	S/SF	Bld/Area	RM/Br/Bth	YB	Lot area (SF)	Pool	Dist (mi)
<p>APN: 352330511 Doc #: 0006899695 Doc Type: W Sale Type: Standard</p> <p>Property Type: RSFR Zoning: Tract No: 0 Lot/Block: 11/5</p> <p>Legal: WOODLAND TERRACE: THE SOUTH HALF OF LOTS 11 & 12, BLOCK 5 City/Muni/Twp: SPOKANE VALLEY</p> <p>Buyer Name(s): PHAM,DONG V</p> <p>Seller Name(s): WINTER,WILLIAM A & JENNIFER M</p> <p>Loan Amount: \$212,000 Lender Name: LEADERONE FIN'L</p>											
6.	S	4921 E 16TH LN	07/27/2020	\$390,000	\$326	1198	5/3/3	2015	8201	-	0.59
<p>APN: 352332827 Doc #: 0006948166 Doc Type: W Sale Type: Standard</p> <p>Property Type: RSFR Zoning: Tract No: 0 Lot/Block: /28</p> <p>Legal: 23-25-43; WOODLAND TERRACE, E 51.50FT OF W 310FT OF THE S 1/2 OF BLK28 (INCLUDING VACATED CHRONICLE RD); TOG W/ PT N OF VACATED 16TH AVE ADJACENT TO SD E 51.50FT OF W 310FT OF S 1.2 OF BLK28. City/Muni/Twp: SPOKANE VALLEY</p> <p>Buyer Name(s): FIELDS,JULIUS D JR & SONDA</p> <p>Seller Name(s): BURLAKOV,PAVEL & LUBA</p> <p>Loan Amount: \$376,613 Lender Name: BOEING EMPS CU</p>											
7.	S	4604 E 15TH AVE	09/19/2019	\$265,900	\$226	1176	5/3/2	1998	6454	-	0.62
<p>APN: 352332514 Doc #: 0006844208 Doc Type: W Sale Type: Standard</p> <p>Property Type: RSFR Zoning: Tract No: 0 Lot/Block: 6/25</p> <p>Legal: WOODLAND TERRACE ADDITION LT 6 BLK25 City/Muni/Twp: SPOKANE VALLEY</p> <p>Buyer Name(s): HARBINSON,LAURA D</p> <p>Seller Name(s): PAGE,CHRISTOPHER A</p> <p>Loan Amount: \$257,923 Lender Name: MOVEMENT MTG</p>											
8.	S	4403 E 16TH AVE	12/27/2019	\$249,700	\$210	1188	4/2/2	2001	6475	-	0.71
<p>APN: 352332310 Doc #: 0006877538 Doc Type: W Sale Type: Standard</p> <p>Property Type: RSFR Zoning: Tract No: 0 Lot/Block: 7/23</p> <p>Legal: WOODLAND TERRACE LT 7 BLK 23 City/Muni/Twp: SPOKANE VALLEY</p> <p>Buyer Name(s): WILSON,CURTIS & MADELYNN</p> <p>Seller Name(s): WILCOX,CHARLOTTE</p> <p>Loan Amount: \$249,700 Lender Name: VETERANS UNITED HMLNS</p>											
9.	S	6012 E 12TH AVE	04/30/2020	\$210,000	\$202	1040	5/3/2	1965	16875	-	0.71

PROPERTY DETAILS:
 LEMARGIE MARCUS A
 5024 E 6TH AVE
 SPOKANE VALLEY WA 99212-0317

REPORT GENERATED: September 03, 2020
 APN: 35232.4801
 COUNTY: SPOKANE

No.	Type	Address	Date	Price	S/SF	Bld/Area	RM/Br/Bth	YB	Lot area (SF)	Pool	Dist (mi)
		APN: 352430943	Doc #: 0006916026	Doc Type: W		Sale Type: Standard					
		Property Type: RSFR	Zoning:	Tract No: 0		Lot/Block: 3/6					
		Legal: THE WEST 25FT OF LOT 3, LOTS 4 AND 5, BLOCK 6, BETT MAN'S ADDITION. (AFN 6866430)		City/Muni/Twp: SPOKANE VALLEY							
		Buyer Name(s): THOREN, STACEY									
		Seller Name(s): PURCELL DAVID									
		Loan Amount: \$168,000		Lender Name: CALIBER HM LOANS							
10.	S	6313 E 9TH AVE	11/15/2019	\$253,500	\$232	1092	6/3/2	1973	10922	-	0.81
		APN: 352430462	Doc #: 0006864540	Doc Type: W		Sale Type: Standard					
		Property Type: RSFR	Zoning:	Tract No: 0		Lot/Block: 9/2					
		Legal: SPARKS ADD LOTS 9 & 10 & W2FT OF L11 B2		City/Muni/Twp: SPOKANE VALLEY							
		Buyer Name(s): MORGAN, MICHAEL J & IVORY J									
		Seller Name(s): TED MASLO & JANINA MAS TRUST									
		Loan Amount: \$248,907		Lender Name: PREMIER MTG RS RCS							
11.	S	6415 E 9TH AVE	05/27/2020	\$244,000	\$207	1176	4/2/2	1991	8382	-	0.87
		APN: 352430409	Doc #: 0006923925	Doc Type: W		Sale Type: Standard					
		Property Type: RSFR	Zoning:	Tract No: 0		Lot/Block: 10/1					
		Legal: SPARKS ADD E24 FT LT 10 AND ALL LT 11, BLK 1		City/Muni/Twp: SPOKANE VALLEY							
		Buyer Name(s): OSTRANDER, TIMOTHY L									
		Seller Name(s): DAVIS-FISHER, JEREMIAH L & MYLEEA R									
		Loan Amount: \$244,000		Lender Name: VETERANS UNITED HMLS							

AREA SALES ANALYSIS

Total Area Sales:	11	Median # of Bedrooms:	3
Median Lot Size (SF):	7250	Median # of Baths:	2
Median Living Area:	1176	Median Year Built:	1991
Price Range - 1 Years:	\$167,000 - \$390,000	Age Range:	5 - 120
Median Value:	\$253,500	Median Age:	29

PROPERTY DETAILS:
 LEMARGIE MARCUS A
 5024 E 6TH AVE
 SPOKANE VALLEY WA 99212-0317

REPORT GENERATED: September 03, 2020
 APN: 35232.4801
 COUNTY: SPOKANE

Near by neighbor's - Map

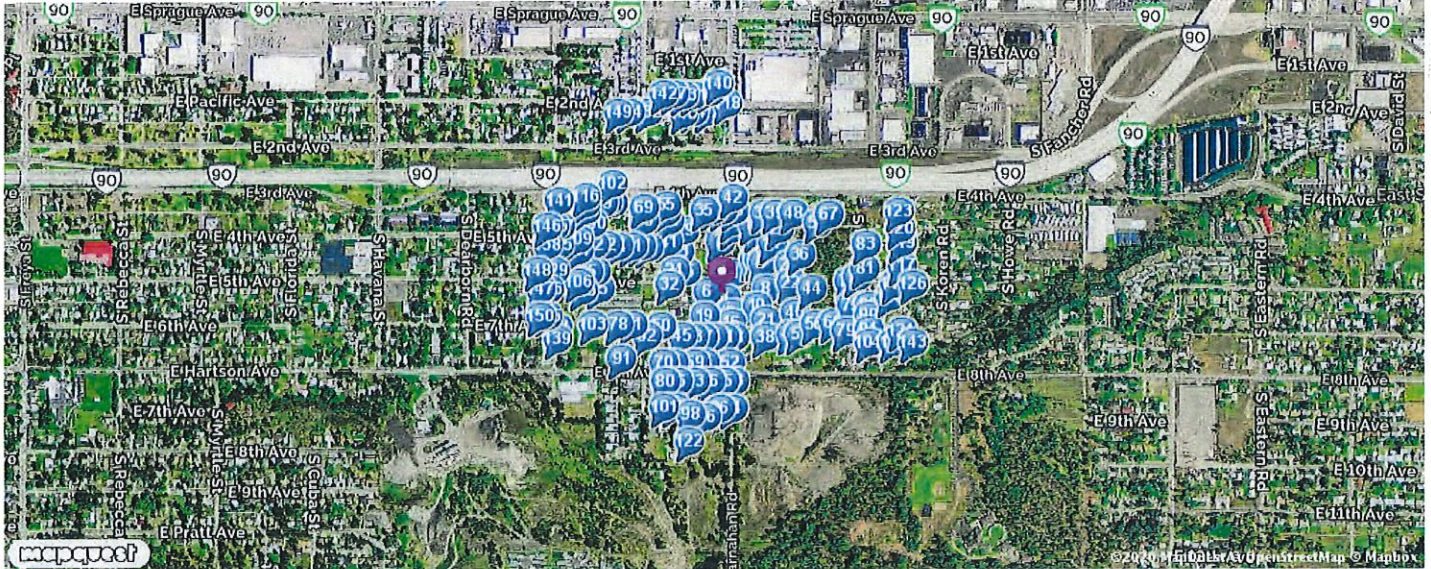

LIST VIEW

No.	Owner	Address	Date	Price	Bld/Area	RM/Br/Bth	YB	Lot area (SF)	Type
	Subject Property		02/15/2017	\$ 0	-/2/2	1975	10354		
1.	Lemargie,marcus A	5024 E 6th Ave	02/15/2017	\$0	1100	-/2/2	1975	10354	Rsfr
2.	Thorne,allan & Diana	539 S Carnahan Rd	11/13/2019	\$254,900	1547	-/2/2	1943	9594	Rsfr
3.	Mikhail,peg anov	539 S Carnahan Rd	02/02/2010	\$52,500	4054	-/6/3	1943	18579	Rsfr
4.	Csc Investments Llc	624 S Carnahan Rd	08/04/2020	\$0	808	-/2/1	1933	19166	Rsfr
5.	Mikhail,peg anov	5003 E Granite Point Dr	11/30/-0001	\$0	480	-/1/1	1943	3259	Rsfr
6.	Stratton,heather	620 S Carnahan Rd	08/15/2002	\$0	1066	-/2/1	1949	15514	Rsfr
7.	Powers,donna L	510 S Carnahan Rd	10/18/2012	\$138,000	1668	-/4/2	1941	40511	Rsfr
8.	Stahl,henry M	5118 E Granite Point Dr	11/30/-0001	\$0	1594	-/2/1	1956	15199	Rsfr
9.	Kettleson,lance K & Karleen K	706 S Carnahan Rd	10/20/2000	\$73,500	1552	-/3/3	1978	10400	Rsfr
10.	Stewart,jason L	701 S Carnahan Rd	07/31/2000	\$68,950	720	-/2/1	1935	12432	Rsfr

[VIEW ALL RECORDS >](#)

PROPERTY DETAILS:
 LEMARGIE MARCUS A
 5024 E 6TH AVE
 SPOKANE VALLEY WA 99212-0317

REPORT GENERATED: September 03, 2020
 APN: 35232.4801
 COUNTY: SPOKANE

Next Seller's - Map

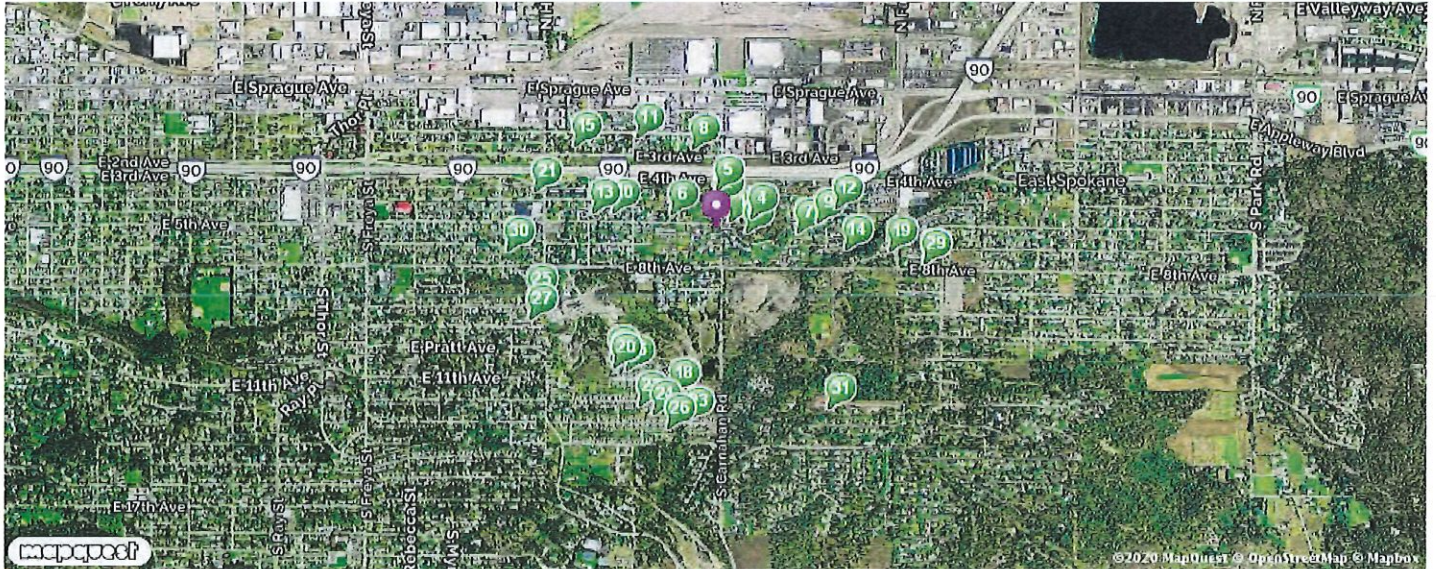

LIST VIEW

No.	Owner	Address	Date	Price	Bld/Area	RM/Br/Bth	YB	Lot area (SF)	Type
Subject Property			02/15/2017	\$ 0	-/2/2	1975	10354		
1.	Mikhail,peg anov	539 S Carnahan Rd	02/02/2010	\$52,500	4054	-/6/3	1943	18579	Rsfr
2.	Dossey,victor E & Kelli J	502 S Carnahan Rd	06/08/2010	\$62,500	977	-/2/1	1949	6098	Rsfr
3.	Bird,john M & Kimberly M Etal	613 S Granite Dr	02/09/2010	\$0	768	-/1/1	1944	16675	Rsfr
4.	C & H Duplexes Llc	515 S Granite Dr	04/07/2009	\$0	2096	-/5/3	1945	19714	Rsfr
5.	Gerasimchuk,evgeniy	414 S Carnahan Rd	03/02/2010	\$33,000	792	-/2/1	1950	8580	Rsfr
6.	Tokarenko,natalya S & Andrey P	4819 E 6th Ave	03/12/2010	\$120,000	1544	-/3/2	2006	6098	Rsfr
7.	Drag omir,vladimir I & Tatiana I	605 S Mckinnon Rd	06/30/2010	\$130,400	1760	-/3/2	2007	22000	Rsfr
8.	Roemer,barry	4915 E 3rd Ave	04/28/2010	\$75,000	856	-/2/1	1937	5750	Rsfr
9.	Sickels,scott L	526 S Koren Rd	04/27/2010	\$138,000	1540	-/3/2	2003	16296	Rsfr
10.	Sattler,dale M	4603 E 6th Ave	06/09/2009	\$80,100	864	-/2/1	1954	6750	Rsfr

[VIEW ALL RECORDS >](#)

PROPERTY DETAILS:
 LEMARGIE MARCUS A
 5024 E 6TH AVE
 SPOKANE VALLEY WA 99212-0317

REPORT GENERATED: September 03, 2020
 APN: 35232.4801
 COUNTY: SPOKANE

Out of State Owner's - Map

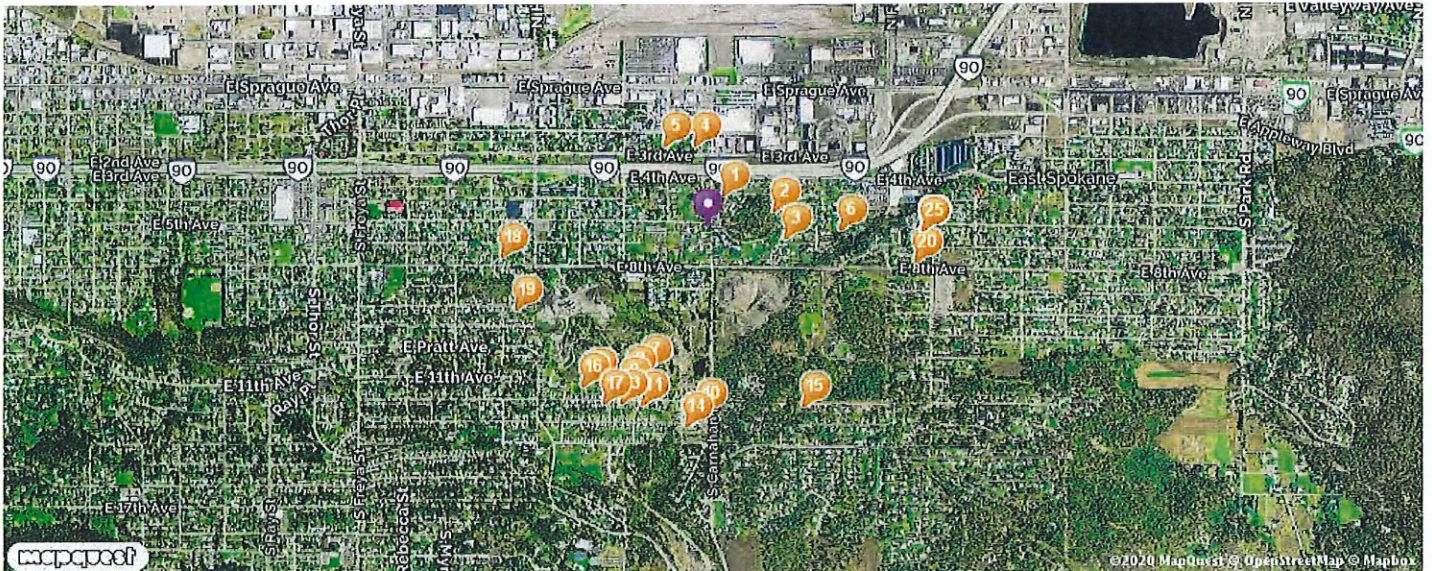

LIST VIEW

No.	Owner	Address	Date	Price	Bld/Area	RM/Br/Bth	YB	Lot area (SF)	Type
	Subject Property		02/15/2017	\$ 0	-/2/2	1975	10354		
1.	Schultz, kye Suk	5112 E 5th Ave	06/17/1983	\$34,000	1040	-/3/1	1973	8100	Rsfr
2.	Tubberville, kai & Tanisha	520 S Mckinnon Rd	08/03/2018	\$52,000	660	-/2/1	1944	8928	Rsfr
3.	Ffcr Llc	619 S Mckinnon Rd	02/08/2016	\$0	648	-/1/1	1946	6700	Rsfr
4.	Vandouris, rick W	5005 E 3rd Ave	06/03/1996	\$47,089	864	-/2/1	1934	15375	Rsfr
5.	Catamount Properties 2018 Llc	4823 E 3rd Ave	06/08/2020	\$96,719	1064	-/4/1	1925	10125	Rsfr
6.	Northwest Holding ss Vii Llc	610 S Howe Rd	05/03/2019	\$68,100	875	-/2/1	1946	35999	Rsfr
7.	Cunningham, scott L & Trisha	4709 E 13th Ave	03/16/2004	\$129,057	1303	-/3/1	2003	6750	Rsfr
8.	Rasmussen & Bell Family Trust	1302 S Custer Rd	08/02/2004	\$116,250	1096	-/3/2	2004	6800	Rsfr
9.	Leib Family Trust	4619 E 14th Ave	10/08/2004	\$134,200	1192	-/3/2	2001	7425	Rsfr
10.	Carver, heidi M	4911 E 15th Ave	05/03/2007	\$230,000	1110	-/4/3	2006	6775	Rsfr

[VIEW ALL RECORDS >](#)

PROPERTY DETAILS:
LEMARGIE MARCUS A
5024 E 6TH AVE
SPOKANE VALLEY WA 99212-0317

REPORT GENERATED: September 03, 2020
APN: 35232.4801
COUNTY: SPOKANE

Limitations of liability

LIMITATIONS OF LIABILITY THIS REPORT IS LIMITED IN SCOPE. IT IS NOT A COMMITMENT, ABSTRACT OF TITLE, TITLE OPINION, CERTIFICATE OF TITLE OR PRELIMINARY TITLE REPORT, NOR IS IT A REPRESENTATION OF THE STATUS OF TITLE, AND ITS ACCURACY IS NOT INSURED. WHILE THIS INFORMATION IS BELIEVED TO BE CORRECT, THE COMPANY MAKES NO REPRESENTATIONS AS TO ITS ACCURACY, DISCLAIMS ANY WARRANTIES AS TO THE REPORT, ASSUMES NO DUTIES TO YOU OR ANY THIRD PARTY, DOES NOT INTEND FOR YOU OR ANY THIRD PARTY TO RELY ON THE REPORT, AND ASSUMES NO LIABILITY FOR ANY LOSS OCCURRING BY REASON OF RELIANCE ON THIS REPORT OR OTHERWISE. IN PROVIDING THIS REPORT, THE COMPANY IS NOT ACTING AS AN ABTRACTOR OF TITLE. IF IT IS DESIRED THAT LIABILITY BE ASSUMED BY THE COMPANY, YOU MAY REQUEST AND PURCHASE A POLICY OF TITLE INSURANCE, A BINDER, OR A COMMITMENT TO ISSUE A POLICY OF TITLE INSURANCE. NO ASSURANCE IS GIVEN AS TO THE INSURABILITY OF THE TITLE. CUSTOMER RECOGNIZES THAT THE FEE CHARGED IS NOMINAL IN RELATION TO THE POTENTIAL LIABILITY WHICH COULD ARISE FROM SUCH ERRORS, OMISSIONS OR NEGLIGENCE. THEREFORE, CUSTOMER UNDERSTANDS THAT THE COMPANY IS NOT WILLING TO PROCEED IN THE PREPARATION AND ISSUANCE OF THE REQUESTED REPORT UNLESS THE COMPANY'S LIABILITY IS STRICTLY LIMITED. CUSTOMER AGREES, AS PART OF THE CONSIDERATION FOR THE ISSUANCE OF THE REPORT, THAT THE TOTAL AGGREGATE LIABILITY OF THE COMPANY AND ITS AGENTS, SUBSIDIARIES, AFFILIATES, EMPLOYEES AND SUBCONTRACTORS SHALL NOT IN ANY EVENT EXCEED THE COMPANY'S TOTAL FEE FOR THE REPORT. IN NO EVENT WILL THE COMPANY, ITS SUBSIDIARIES, AFFILIATES, EMPLOYEES, SUBCONTRACTORS OR AGENTS BE LIABLE FOR CONSEQUENTIAL, INCIDENTAL, DIRECT, INDIRECT, PUNITIVE, EXEMPLARY OR SPECIAL DAMAGES REGARDLESS OF WHETHER SUCH LIABILITY IS BASED ON BREACH OF CONTRACT, TORT, NEGLIGENCE OF THE COMPANY, STRICT LIABILITY, BREACH OF WARRANTIES, FAILURE OF ESSENTIAL PURPOSE, OR OTHERWISE.

This report is being provided as a general service to the community at large without the condition of the referral of title insurance business.

Comparable Sales Report

Subject Property

5024 E 6 Ave
Spokane Valley, WA 99212
2 bed 2.0 bath 1100 sq ft SFR 0.24 acres built 1975

Comparable Averages			
Price:	\$283,400 (\$234 per sq ft)	Bedrooms:	3
Year Built:	1976	Bathrooms:	1.6
Estimated Days on Market:	85	Square Feet:	1,171
		Lot Acres:	0.21

Comparable List

Results filtered within 1 miles and including only Active, Pending, Sold listings sold within 90 days

4208 E HARTSON AVE, SPOKANE, WA 99202

Bedrooms	4	Type	SFR
Bathrooms	3	Year Built	1979
Square Feet	1367	Listing Status	Sold
Lot Acres	0.27621671258034897	Days Since Sale	155
Last Sold	\$275,000 on 04/01/2020	Listing Price	\$321,378

4235 E 11 AVE, SPOKANE, WA 99202

Bedrooms	2	Type	SFR
Bathrooms	1	Year Built	1986
Square Feet	1356	Listing Status	Sold
Lot Acres	0.16735537190082644	Days Since Sale	93
Last Sold	\$252,000 on 06/02/2020	Listing Price	\$240,370

4034 E PACIFIC AVE, SPOKANE, WA 99202

Bedrooms	3	Type	SFR
----------	---	------	-----

Bathrooms	1	Year Built	1972
Square Feet	988	Listing Status	Sold
Lot Acres	0.14807162534435261	Days Since Sale	51
Last Sold	\$240,000 on 07/14/2020	Listing Price	\$232,941

3818 E HARTSON AVE, SPOKANE, WA 99202

Bedrooms	3	Type	SFR
Bathrooms	1	Year Built	1971
Square Feet	962	Listing Status	Sold
Lot Acres	0.13774104683195593	Days Since Sale	48
Last Sold	\$280,000 on 07/17/2020	Listing Price	\$275,477

1819 S WARDSON ST, SPOKANE VALLEY, WA 99212

Bedrooms	4	Type	SFR
Bathrooms	2	Year Built	1974
Square Feet	1183	Listing Status	Sold
Lot Acres	0.33287419651056016	Days Since Sale	82
Last Sold	\$370,000 on 06/13/2020	Listing Price	\$279,481

