

Auction 94

Clean Room

6



# PROPERTY PROFILE REPORT

## PROPERTY INFORMATION

Schmidt, Norman C  
2815 N Bowman Rd  
Spokane Valley, Wa 99212

Open \$  
Zest \$160,000  
tax \$1198.96  
den NO

## ASSESSORS PARCEL NO:

35121.6608

## PREPARED BY

Send Fuse

## PHONE

+1 800.971.5988

## EMAIL

[support@getsendfuse.com](mailto:support@getsendfuse.com)

We are pleased to provide the enclosed information for your consideration and look forward to being of service in the closing of your transaction. No liability is assumed for the material contained herein.





www.sendfusetb.com

**PROPERTY PROFILE REPORT**

REPORT GENERATED: August 17, 2020  
APN: 35121.6608  
COUNTY: SPOKANE

PROPERTY DETAILS:  
SCHMIDT NORMAN C  
2815 N BOWMAN RD  
SPOKANE VALLEY WA 99212-1466

**OWNER INFORMATION**

Primary Owner:	<u>SCHMIDT NORMAN C</u>	APN:	35121.6608
Secondary Owner:		Vesting:	
Mail Address:	<u>2815 N BOWMAN RD</u> SPOKANE VALLEY WA 99212	Census Tract:	122002013
Site Address:	<u>2815 N BOWMAN RD</u> SPOKANE VALLEY WA 99212-1466	Tract/Lot/Block:	ORCHARD AVE ADD // 227
Legal Description:	ORCHARD AVE ADD N80\ OF S251\ OF B227 EXC W162.5\ & EXC E5\		

**PROPERTY CHARACTERISTICS**

Year Built / Effective Year Built:	1907 / 1907	Lot Size:	13000	Number of Units:	0
Bedrooms:	2	Square Feet:	998	Number of Stories:	1.00
Total Bathrooms:	1.00	Garage:		Property Type:	0
Quarter Bath(s) / Half Bath(s) / Partial Bath(s):	0 / 0 / 0	Pool:		Use Code:	SINGLE UNIT
Total Rooms:	4	Fireplace:	0	Building Style:	A0G
		Longitude:	-117.306161	Zoning:	
Latitude:	47.682828				

**RECENT SALE & LOAN**

Transfer Date:	2017-10-10	Seller:	WILSON LIVING TRUST
Transfer Value:	\$ 120,000	Doc #:	2017-6647326
Cost/SF:	\$ 120	First Loan Amount:	\$ 120,000
Sale Type:		Title Company:	FIRST AMERICAN TITLE INSURANCE
Lender:	HERITAGE HM LOANS		



701 E Front Ave, Coeur d'Alene, ID 83814



We are pleased to provide the enclosed information for your consideration and look forward to being of service in the closing of your transaction. No liability is assumed for the material contained herein.

Powered by Benutech, Inc.

PROPERTY DETAILS:  
SCHMIDT NORMAN C  
2815 N BOWMAN RD  
SPOKANE VALLEY WA 99212-1466

ASSESSMENT & TAX INFORMATION

Assessed Value:	\$125,400	Tax Amount:	\$2,398
Land Value:	\$37,500	Tax Rate Area:	148
Improvement Value:	\$87,900	Tax Year:	2020
Percent Improvement:	45.12%	Assessed Year:	2019
Market Land Value:	\$37,500	Tax Status:	0000
Market Imp. Value:	\$87,900	Exemption:	
Market Value:	\$125,400		

AERIAL MAP





www.sendfuse.com

**PROPERTY PROFILE REPORT**

PROPERTY DETAILS:  
SCHMIDT NORMAN C  
2815 N BOWMAN RD  
SPOKANE VALLEY WA 99212-1466

REPORT GENERATED: August 17, 2020  
APN: 35121.6608  
COUNTY: SPOKANE

**MORTGAGE**

Recording Date:	March 04, 2019	Loan Amount:	\$ 180,000.00
TD Due Date:	April 01, 2049	Lender Name:	Cardinal Fin'li Co Lp
Borrower Name(s):	Schmidt Norman C	Doc #:	<u>2019-6785690</u>
Borrower Ownership:	--	Borrower Occupancy:	Y
Loan Type:	Va	Type of Rate:	--
Mortgage Term:	30	Lender Address:	-- / --
Loan Flag's:	Fixed Loan, Refiance Loan, VA Loan		
Assigment Date:	January 02, 2020	Assigment Doc:	<u>2020-6878982</u>

**MORTGAGE**

Recording Date:	June 08, 2018	Loan Amount:	\$ 153,000.00
TD Due Date:	July 01, 2048	Lender Name:	Heritage Hm Loans
Borrower Name(s):	Schmidt Norman C	Doc #:	<u>2018-6714852</u>
Borrower Ownership:	--	Borrower Occupancy:	Y
Loan Type:	Va	Type of Rate:	--
Mortgage Term:	30	Lender Address:	-- / --
Loan Flag's:	Fixed Loan, Refiance Loan, VA Loan		
Release Date:	March 22, 2019	Release Doc:	<u>2019-6789950</u>



701 E Front Ave, Coeur d'Alene, ID 83814



We are pleased to provide the enclosed information for your consideration and look forward to being of service in the closing of your transaction. No liability is assumed for the material contained herein.

Powered by Benutech, Inc.



PROPERTY DETAILS:  
SCHMIDT NORMAN C  
2815 N BOWMAN RD  
SPOKANE VALLEY WA 99212-1466

**RESALE**

Recording Date:	October 06, 2017	Transfer Amount:	\$ 120,000.00
Type of Sale:	Wd	First TD:	\$ 120,000.00
Doc #:	<u>2017-6647326</u>	Doc Type:	G
Title Co:	First American Title Insurance	Rate Type:	--
Mortgage Doc #:	<u>2017-6647327</u>	Lender:	Heritage Hm Loans
Buyer Name(s):	Schmidt Norman C	Buyer Vesting:	-- / 5m
Seller Name(s):	Wilson Living Trust		
Transaction Flag's:	Fixed Loan, VA Loan, Mortgage Purchase, Re-Sale		
Release Date:	June 15, 2018	Release Doc:	<u>2018-6716856</u>

**TITLE CHANGE**

Recording Date:	November 03, 2003	Transfer Amount:	\$ 0.00
Type of Sale:	Wd	First TD:	\$ 0.00
Doc #:	<u>2003-5000898</u>	Doc Type:	G
Title Co:	Attorney Only	Rate Type:	--
Mortgage Doc #:	-	Lender:	--
Buyer Name(s):	Wilson Trust	Buyer Vesting:	Lt / --
Seller Name(s):	Wilson Mary A		
Transaction Flag's:	Inter-Family Purchase, Re-Sale		

PROPERTY PROFILE REPORT

REPORT GENERATED: August 17, 2020  
APN: 35121.6608  
COUNTY: SPOKANE

PROPERTY DETAILS:  
SCHMIDT NORMAN C  
2815 N BOWMAN RD  
SPOKANE VALLEY WA 99212-1466

RESALE

Recording Date:	August 25, 2003	Transfer Amount:	\$ 83,500.00
Type of Sale:	Wd	First TD:	\$ 50,000.00
Doc #:	<u>2003-4959158</u>	Doc Type:	G
Title Co:	First American Title Insurance	Rate Type:	Adj
Mortgage Doc #:	<u>2003-4959159</u>	Lender:	Major Mtg Ltd
Buyer Name(s):	Wilson Mary A	Buyer Vesting:	-- / Si
Seller Name(s):	Schwartz Donald J		
Transaction Flag's:	Conventional Loan, Variable Loan, Mortgage Purchase, Re-Sale		
Release Date:	March 17, 2005	Release Doc:	<u>2005-5191816</u>

RESALE

Recording Date:	N/a	Transfer Amount:	\$ 71,000.00
Type of Sale:	Wd	First TD:	\$ 2,000.00
Doc #:	-	Doc Type:	G
Title Co:	Transamerica Title Svcs Inc	Rate Type:	--
Mortgage Doc #:	-	Lender:	Washington Tr
Buyer Name(s):	Schwartz Donald J	Buyer Vesting:	-- / Dv
Seller Name(s):	Balzert Brian E & Miller Dawn L		
Transaction Flag's:	Conventional Loan, Fixed Loan, Mortgage Purchase, Re-Sale		



www.sendfusetb.com

PROPERTY DETAILS:  
SCHMIDT NORMAN C  
2815 N BOWMAN RD  
SPOKANE VALLEY WA 99212-1466

**PROPERTY PROFILE REPORT**

REPORT GENERATED: August 17, 2020  
APN: 35121.6608  
COUNTY: SPOKANE

**RESALE**

Recording Date:	N/a	Transfer Amount:	\$ 71,000.00
Type of Sale:	Wd	First TD:	\$ 70,910.00
Doc #:	-	Doc Type:	G
Title Co:	Transamerica Title Svcs Inc	Rate Type:	Fix
Mortgage Doc #:	-	Lender:	Washington Tr
Buyer Name(s):	Schwartz Donald J	Buyer Vesting:	-- / Dv
Seller Name(s):	Balzert Brian E & Miller Dawn L		
Transaction Flag's:	FHA Loan, Fixed Loan, Mortgage Purchase, Re-Sale		



701 E Front Ave, Coeur d'Alene, ID 83814



We are pleased to provide the enclosed information for your consideration and look forward to being of service in the closing of your transaction. No liability is assumed for the material contained herein.

Powered by Benutech, Inc.

PROPERTY DETAILS:  
 SCHMIDT NORMAN C  
 2815 N BOWMAN RD  
 SPOKANE VALLEY WA 99212-1466

REPORT GENERATED: August 17, 2020  
 APN: 35121.6608  
 COUNTY: SPOKANE

NEIGHBORHOOD COMPS - MAP



QUICK VIEW

No.	Type	Address	Date	Price	S/SF	Bld/Area	RM/Br/Bth	YB	Lot area (SF)	Pool	Dist (mi)
		Subject Property	10/10/2017	\$ 120,000	\$ 120	998	7/3/1	1907	13000		
1.	S	<a href="#">2805 N BOWMAN RD</a>	08/29/2019	\$200,000	\$177	1129	6/3/1	1911	14405	-	0.02
2.	S	<a href="#">2902 N PARK RD</a>	09/16/2019	\$200,000	\$182	1096	3/1/1	1941	11787	-	0.13
3.	S	<a href="#">2922 N DORA RD</a>	10/22/2019	\$218,450	\$184	1190	5/3/1	1955	12724	-	0.21
4.	S	<a href="#">7208 E CARLISLE AVE</a>	12/04/2019	\$210,000	\$238	884	6/3/1	1929	9774	-	0.25
5.	F	<a href="#">7708 E EUCLID AVE</a>	06/18/2020	\$149,000	\$125	1192	6/3/1	1936	8199	-	0.32
6.	SS	<a href="#">7110 E LIBERTY AVE</a>	11/27/2019	\$26,910	\$32	848	3/1/1	1920	12402	-	0.35
7.	S	<a href="#">3317 N ELLA RD</a>	04/09/2020	\$180,000	\$188	960	4/1/1	1942	4340	-	0.45
8.	S	<a href="#">8103 E EUCLID AVE</a>	10/11/2019	\$190,000	\$176	1081	6/3/1	1937	16677	-	0.53
9.	S	<a href="#">7811 E GLASS AVE</a>	11/22/2019	\$181,950	\$200	908	5/2/1	1941	10489	-	0.58
10.	S	<a href="#">7614 E KIERNAN AVE</a>	06/09/2020	\$240,500	\$260	924	5/2/1	1920	12761	-	0.61
11.	S	<a href="#">8004 E GLASS AVE</a>	11/25/2019	\$227,000	\$260	872	5/2/1	1931	23270	-	0.61
12.	S	<a href="#">2102 N ELTON RD</a>	03/18/2020	\$232,000	\$235	988	6/3/1	1953	10640	-	0.66
13.	S	<a href="#">2303 N VISTA RD</a>	12/30/2019	\$165,500	\$148	1120	5/3/1	1951	9641	-	0.67
14.	S	<a href="#">1509 N LILY RD</a>	02/25/2020	\$0	\$0	1018	4/2/1	1951	11358	-	0.84
15.	S	<a href="#">1422 N BOWMAN RD</a>	10/03/2019	\$185,000	\$223	830	2/2/1	1950	10400	-	0.87

Full Transfer Arms - Length(F)  
 Short Sales (S)  
 REO Sold (R)  
 Distressed(D)



701 E Front Ave, Coeur d'Alene, ID 83814

We are pleased to provide the enclosed information for your consideration and look forward to being of service in the closing of your transaction. No liability is assumed for the material contained herein.

Powered by Benutech, Inc.





PROPERTY DETAILS:  
 SCHMIDT NORMAN C  
 2815 N BOWMAN RD  
 SPOKANE VALLEY WA 99212-1466

REPORT GENERATED: August 17, 2020  
 APN: 35121.6608  
 COUNTY: SPOKANE

### DETAIL VIEW

No.	Type	Address	Date	Price	S/SF	Bld/Area	RM/Br/Bth	YB	Lot area (SF)	Pool	Dist (mi)
Subject Property			10/10/2017	\$120,000	\$120	998	-/2/1	1907	13000	-	
1.	S	<u>2805 N BOWMAN RD</u>	08/29/2019	\$200,000	\$177	1129	6/3/1	1911	14405	-	0.02
		APN:	351216603	Doc #:	0006837245	Doc Type:	W	Sale Type:	Standard		
		Property Type:	RSFR	Zoning:		Tract No:	0	Lot/Block:	/227		
		Legal:	ORCHARD AVE ADD PT OF B227 N86FT OF S171FT EXC W162.5FT & E5FT OF PTN N OF S171FT EXC HWY			City/Muni/Twp:	SPOKANE VALLEY				
		Buyer Name(s):	MCCOLLUM,JOSEPH W								
		Seller Name(s):	SANDAKER,CARL A								
		Loan Amount:	\$194,000	Lender Name:	GUILD MTG						
2.	S	<u>2902 N PARK RD</u>	09/16/2019	\$200,000	\$182	1096	3/1/1	1941	11787	-	0.13
		APN:	450721801	Doc #:	0006842805	Doc Type:	W	Sale Type:	Standard		
		Property Type:	RSFR	Zoning:		Tract No:	0	Lot/Block:	1/228		
		Legal:	ORCHARD AVE ADD L1 B228 INC VAC ALLEY E OF & ADJ			City/Muni/Twp:	SPOKANE VALLEY				
		Buyer Name(s):	MACKELLY PROPERTIES LLC								
		Seller Name(s):	MACKAY,MICHAEL J & DEBRA A								
		Loan Amount:	\$	Lender Name:							
3.	S	<u>2922 N DORA RD</u>	10/22/2019	\$218,450	\$184	1190	5/3/1	1955	12724	-	0.21
		APN:	351212601	Doc #:	0006855835	Doc Type:	W	Sale Type:	Standard		
		Property Type:	RSFR	Zoning:		Tract No:	0	Lot/Block:	/159		
		Legal:	ORCHARD AVE ADD N86FT B159			City/Muni/Twp:	SPOKANE VALLEY				
		Buyer Name(s):	SPALDING,BENJAMIN E								
		Seller Name(s):	HUNT,JACQUELYN								
		Loan Amount:	\$212,087	Lender Name:	PREMIER MT G RSRC5						
4.	S	<u>7208 E CARLISLE AVE</u>	12/04/2019	\$210,000	\$238	884	6/3/1	1929	9774	-	0.25
		APN:	351216228	Doc #:	0006870519	Doc Type:	W	Sale Type:	Standard		
		Property Type:	RSFR	Zoning:		Tract No:	0	Lot/Block:	/14		
		Legal:	EDGERTON 1ST W1/2 OF N1/2 B14			City/Muni/Twp:	SPOKANE VALLEY				
		Buyer Name(s):	VAIL,MITCHELL G								
		Seller Name(s):	SANBORN,MARGARET E								
		Loan Amount:	\$206,196	Lender Name:	CMG FIN'L						
5.	F	<u>7708 E EUCLID AVE</u>	06/18/2020	\$149,000	\$125	1192	6/3/1	1936	8199	-	0.32



www.sendfusetb.com

PROPERTY DETAILS:  
SCHMIDT NORMAN C  
2815 N BOWMAN RD  
SPOKANE VALLEY WA 99212-1466

PROPERTY PROFILE REPORT

REPORT GENERATED: August 17, 2020  
APN: 35121.6608  
COUNTY: SPOKANE

No.	Type	Address	Date	Price	S/SF	Bld/Area	RM/Br/Bth	YB	Lot area (SF)	Pool	Dist (mi)
APN: 450720309 Doc #: 0006932050 Doc Type: U Sale Type: Foreclosure Property Type: RSFR Zoning: Tract No: 0 Lot/Block: 7/220 Legal: ORCH AVE SUB B220 E66.12FT OF N124 FT L7 B220 City/Muni/Twp: SPOKANE VALLEY Buyer Name(s): CATAMOUNT PROPERTIES 2018 LLC Seller Name(s): QUALITY LOAN SERVICE CORP Loan Amount: \$ Lender Name:											
6.	SS	<u>7110 E LIBERTY AVE</u>	11/27/2019	\$26,910	\$32	848	3/1/1	1920	12402	-	0.35
APN: 350140150 Doc #: 0006868575 Doc Type: W Sale Type: Short Sale Property Type: RSFR Zoning: Tract No: 0 Lot/Block: /102 Legal: ORCHARD AVE ADD PT OF B102-103 W47.96FT OF N117.25FT OF B102 E57.96FT OF N117.25FT OF B103 City/Muni/Twp: SPOKANE VALLEY Buyer Name(s): PURDUM,RYAN Seller Name(s): HILSABECK,DENNY D & MARY M Loan Amount: \$ Lender Name:											
7.	S	<u>3317 N ELLA RD</u>	04/09/2020	\$180,000	\$188	960	4/1/1	1942	4340	-	0.45
APN: 450634103 Doc #: 0006909476 Doc Type: W Sale Type: Standard Property Type: RSFR Zoning: Tract No: 0 Lot/Block: /88 Legal: ORCHARD AVE ADD PT OF B88 BEG 100FT N OF SECOR TH W62FT E OF WL TH N70FT TH E TO EL TH S70FT TO POB City/Muni/Twp: SPOKANE VALLEY Buyer Name(s): TUCKER,ANDREW D Seller Name(s): CALLIHAN,SERENA C Loan Amount: \$174,600 Lender Name: CARDINAL FIN'L											
8.	S	<u>8103 E EUCLID AVE</u>	10/11/2019	\$190,000	\$176	1081	6/3/1	1937	16677	-	0.53
APN: 450633812 Doc #: 0006852377 Doc Type: W Sale Type: Standard Property Type: RSFR Zoning: Tract No: 0 Lot/Block: /124 Legal: ORCHARD AVE ADD PT OF B124 BEG SWCOR TH N TO PT 125FT S OF NWCOR TH E PAR TO NL 60FT W OF EL TH S PAR TO EL TO SL TH W TO POB City/Muni/Twp: SPOKANE VALLEY Buyer Name(s): REILLY,SHEILA A Seller Name(s): FOSTER,NATALIE Loan Amount: \$154,660 Lender Name: GUILD MTG											
9.	S	<u>7811 E GLASS AVE</u>	11/22/2019	\$181,950	\$200	908	5/2/1	1941	10489	-	0.58
APN: 450632609 Doc #: 0006867185 Doc Type: W Sale Type: Standard Property Type: RSFR Zoning: Tract No: 0 Lot/Block: /34 Legal: ORCHARD AVE ADD E66.13 FT OF S 1/2 B34 City/Muni/Twp: SPOKANE VALLEY Buyer Name(s): SMITH,MARY-JEAN T Seller Name(s): MCGRIFF,CASSIDY Loan Amount: \$159,696 Lender Name: CALIBER HM LOANS											



701 E Front Ave, Coeur d'Alene, ID 83814



We are pleased to provide the enclosed information for your consideration and look forward to being of service in the closing of your transaction. No liability is assumed for the material contained herein.

Powered by Benutech, Inc.



www.sendfuse.com

PROPERTY PROFILE REPORT

PROPERTY DETAILS:
SCHMIDT NORMAN C
2815 N BOWMAN RD
SPOKANE VALLEY WA 99212-1466

REPORT GENERATED: August 17, 2020
APN: 35121.6608
COUNTY: SPOKANE

Table with columns: No., Type, Address, Date, Price, S/SF, Bld/Area, RM/Br/Bth, YB, Lot area (SF), Pool, Dist (mi). Contains 5 rows of property data (10-14) and their associated details like APN, Doc #, Property Type, Zoning, Tract No, Lot/Block, Legal, Buyer Name(s), Seller Name(s), Loan Amount, Lender Name, and Sale Type.



701 E Front Ave, Coeur d'Alene, ID 83814



We are pleased to provide the enclosed information for your consideration and look forward to being of service in the closing of your transaction. No liability is assumed for the material contained herein.

Powered by Benutech, Inc.



www.sendfuse.com

**PROPERTY PROFILE REPORT**

PROPERTY DETAILS:  
SCHMIDT NORMAN C  
2815 N BOWMAN RD  
SPOKANE VALLEY WA 99212-1466

REPORT GENERATED: August 17, 2020  
APN: 35121.6608  
COUNTY: SPOKANE

No.	Type	Address	Date	Price	S/SF	Bld/Area	RM/Br/Bth	YB	Lot area (SF)	Pool	Dist (mi)
		APN:	351310109	Doc #:	0006849662	Doc Type:	W		Sale Type:	Standard	
		Property Type:	RSFR	Zoning:		Tract No:	0		Lot/Block:	8/1	
		Legal:	PARK ROAD L8 B1			City/Muni/Twp:	SPOKANE VALLEY				
		Buyer Name(s):	ROUSE,JOSEPH								
		Seller Name(s):	SHEPPARD,HELEN M								
		Loan Amount:	\$179,450			Lender Name:	SPOKANE TEACHERS CU				

**AREA SALES ANALYSIS**

Total Area Sales:	15	Median # of Bedrooms:	2
Median Lot Size (SF):	11358	Median # of Baths:	1
Median Living Area:	988	Median Year Built:	1941
Price Range - 1 Years:	\$26,910 - \$240,500	Age Range:	65 - 109
Median Value:	\$195,000	Median Age:	79



701 E Front Ave, Coeur d'Alene, ID 83814



We are pleased to provide the enclosed information for your consideration and look forward to being of service in the closing of your transaction. No liability is assumed for the material contained herein.

Powered by Benutech, Inc.

PROPERTY DETAILS:  
 SCHMIDT NORMAN C  
 2815 N BOWMAN RD  
 SPOKANE VALLEY WA 99212-1466

## PROPERTY PROFILE REPORT

REPORT GENERATED: August 17, 2020  
 APN: 35121.6608  
 COUNTY: SPOKANE

## Near by neighbor's - Map

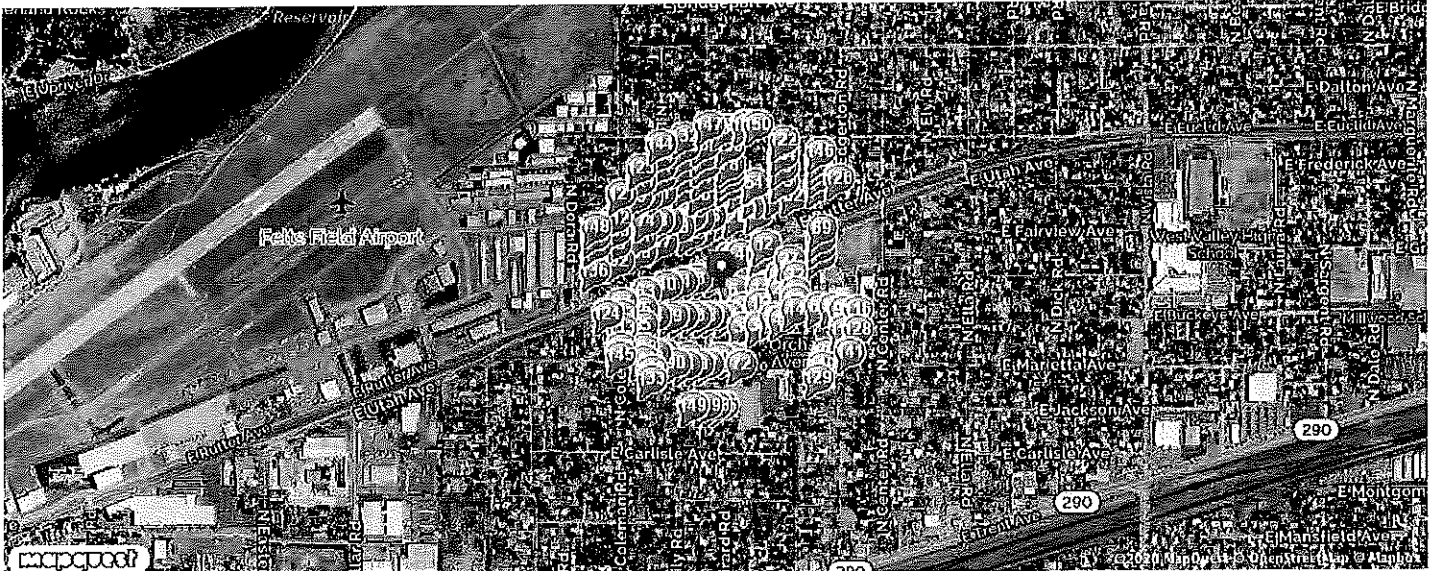

## LIST VIEW

No.	Owner	Address	Date	Price	Bld/Area	RM/Br/Bth	YB	Lot area (SF)	Type
	Subject Property		10/10/2017	\$ 120,000	-/2/1	1907	13000		
1.	Schmidt,norman C	<a href="#">2815 N Bowman Rd</a>	10/10/2017	\$120,000	998	-/2/1	1907	13000	Rsfr
2.	Mccollum,Joseph W	<a href="#">2805 N Bowman Rd</a>	08/29/2019	\$200,000	1129	-/3/1	1911	14405	Rsfr
3.	Van Essen,living Darlene Trust	<a href="#">7308 E Utah Ave</a>	11/30/-0001	\$34,000	720	-/2/1	1975	6075	Rsfr
4.	Butler,kevin A	<a href="#">7314 E Utah Ave</a>	05/08/2019	\$212,000	720	-/3/2	1975	5790	Rsfr
5.	Beattie,william	<a href="#">7302 E Utah Ave</a>	10/20/2015	\$62,000	830	-/2/1	1905	23085	Rsfr
6.	Hilfiker,david L	<a href="#">2801 N Bowman Rd</a>	01/31/1994	\$57,500	992	-/2/1	1936	13812	Rsfr
7.	Lunde,miles D	<a href="#">2818 N Bowman Rd</a>	06/18/2014	\$0	480	-/1/1	1947	11326	Rsfr
8.	G & M Washing ton Lic	<a href="#">7218 E Utah Ave</a>	02/05/2004	\$89,000	840	-/3/1	1943	20782	Rsfr
9.	Wolfe,darrell W	<a href="#">2804 N Bowman Rd</a>	10/24/1994	\$45,000	832	-/2/1	1939	18295	Rsfr
10.	Harke,paul A	<a href="#">2824 N Bowman Rd</a>	09/29/2011	\$108,900	1203	-/2/1	1950	16553	Rsfr

[VIEW ALL RECORDS >](#)

PROPERTY DETAILS:  
 SCHMIDT NORMAN C  
 2815 N BOWMAN RD  
 SPOKANE VALLEY WA 99212-1466

## Next Seller's - Map

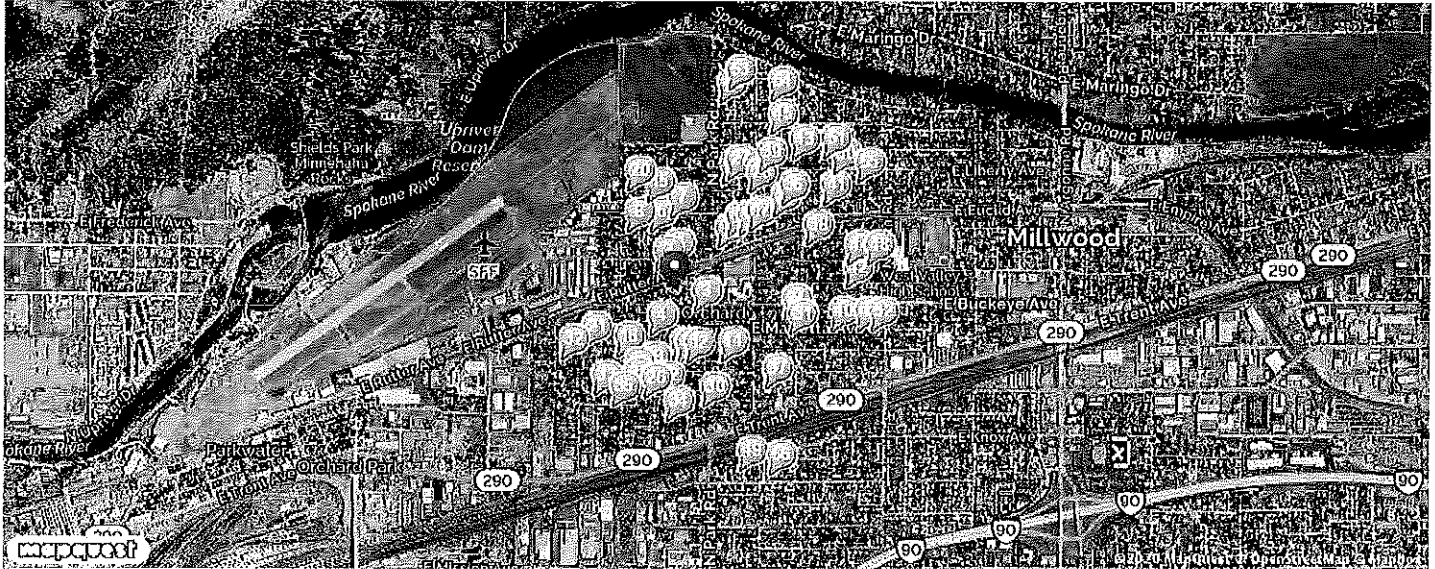

## LIST VIEW

No.	Owner	Address	Date	Price	Bld/Area	RM/Br/Bth	YB	Lot area (SF)	Type
	Subject Property		10/10/2017	\$ 120,000	12/1	150/1	13000		
1.	Lagrange, rebecca G	<a href="#">7306 E Fairview Ave</a>	11/01/2006	\$185,000	1758	-/3/2	1978	8680	Rsfr
2.	Bixby, marcia L	<a href="#">7215 E Rutter Ave</a>	02/24/2006	\$84,000	665	-/1/1	1948	5798	Rsfr
3.	Swedberg, adam N & Stacie M	<a href="#">7405 E Marietta Ave</a>	04/20/2006	\$110,000	1023	-/3/1	1934	17670	Rsfr
4.	Nelson, drew V & Jill M	<a href="#">7208 E Marietta Ave</a>	02/21/2006	\$260,000	2702	-/5/3	1920	27810	Rsfr
5.	Marlow Trust	<a href="#">3014 N Park Rd</a>	01/09/2007	\$108,250	1040	-/2/1	1935	12394	Rsfr
6.	Alcorn, dallas G & Mark J	<a href="#">3102 N Lily Rd</a>	12/18/2006	\$12,052	1156	-/3/1	1954	10360	Rsfr
7.	Carpenter, edward Dewey & Marlene Kathy	<a href="#">7304 E Euclid Ave</a>	07/28/2006	\$145,000	688	-/2/1	1938	13028	Rsfr
8.	Kendall, richard H & Theresa V	<a href="#">3102 N Coleman Rd</a>	08/31/2005	\$123,000	1256	-/3/1	1946	11100	Rsfr
9.	Luchini, gabrielle	<a href="#">3021 N Edgerton Rd</a>	09/07/2005	\$154,900	895	-/4/2	1921	13313	Rsfr
10.	St Paschal Catholic Parish- spokane	<a href="#">7307 E Carlisle Ave</a>	05/30/2007	\$0	944	-/3/1	1929	11575	Rsfr

[VIEW ALL RECORDS >](#)

PROPERTY DETAILS:  
 SCHMIDT NORMAN C  
 2815 N BOWMAN RD  
 SPOKANE VALLEY WA 99212-1466

REPORT GENERATED: August 17, 2020  
 APN: 35121.6608  
 COUNTY: SPOKANE

### Out of State Owner's - Map

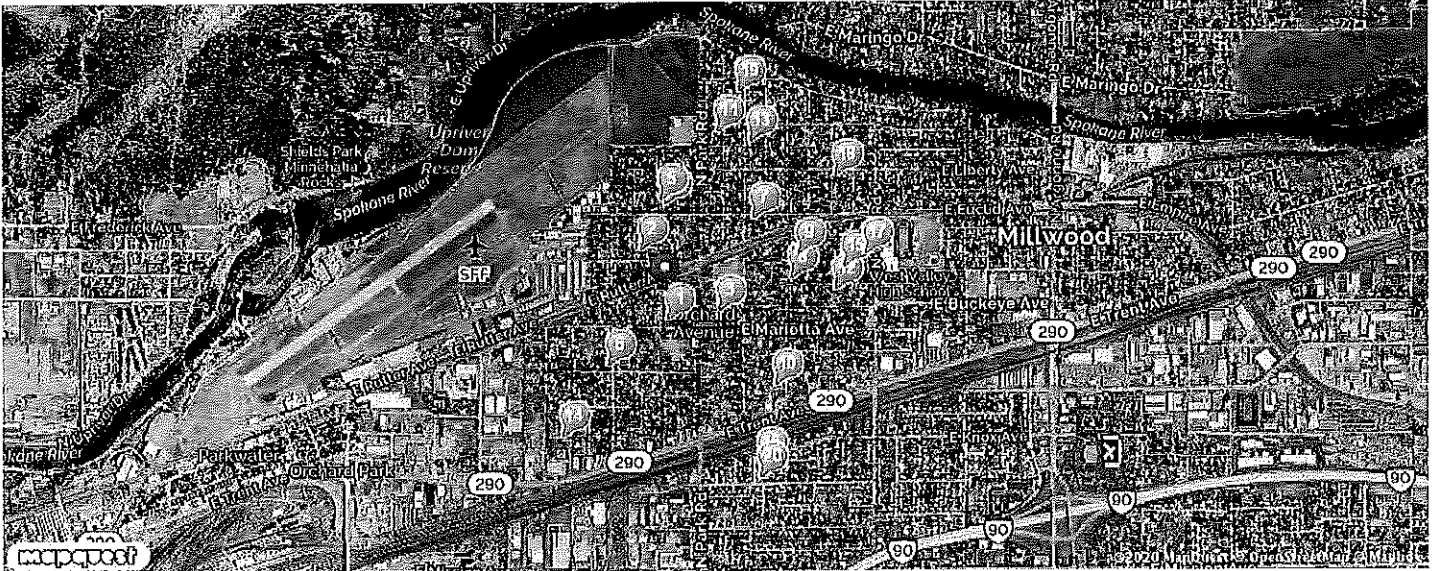

### LIST VIEW

No.	Owner	Address	Date	Price	Bld/Area	RM/Br/Bth	YB	Lot area (SF)	Type
	Subject Property		10/10/2017	\$ 120,000	-/2/1	1907	13000		
1.	Hecker,todd R	<a href="#">7315 E Marietta Ave</a>	04/19/2019	\$215,000	1064	-/2/1	1946	13950	Rsfr
2.	Macallister,s & Jensen VL	<a href="#">3008 N Lily Rd</a>	05/30/2000	\$82,000	908	-/2/1	1932	12850	Rsfr
3.	Blanford,steve	<a href="#">7524 E Buckeye Ave</a>	07/18/1990	\$22,500	651	-/2/1	1943	14900	Rsfr
4.	Hall,norma J	<a href="#">7307 E Euclid Ave</a>	12/20/2019	\$95,000	780	-/2/1	1936	16500	Rsfr
5.	Liebau,jerlynn E A	<a href="#">3218 N Girard Rd</a>	11/30/-0001	\$0	768	-/3/2	1954	8030	Rsfr
6.	Jackson & Mackey Trust	<a href="#">2503 N Coleman Rd</a>	08/17/2016	\$105,000	716	-/1/1	1946	9583	Rsfr
7.	Catamount Properties 2018 Llc	<a href="#">7708 E Euclid Ave</a>	06/18/2020	\$149,000	1192	-/3/1	1936	8199	Rsfr
8.	Pavlik,rudy S	<a href="#">2904 N Ella Rd</a>	07/10/2012	\$125,000	1366	-/3/2	1937	9226	Rsfr
9.	Ac1 Llc	<a href="#">7919 E Fairview Ave</a>	06/30/2017	\$99,900	1118	-/2/1	1935	13818	Rsfr
10.	Catamount Properties 2018 Llc	<a href="#">2409 N Ella Rd</a>	05/22/2020	\$0	1858	-/3/2	1952	21889	Rsfr

[VIEW ALL RECORDS >](#)



www.sendfuse.com

PROPERTY DETAILS:  
SCHMIDT NORMAN C  
2815 N BOWMAN RD  
SPOKANE VALLEY WA 99212-1466

**PROPERTY PROFILE REPORT**

REPORT GENERATED: August 17, 2020  
APN: 35121.6608  
COUNTY: SPOKANE

## Limitations of liability

LIMITATIONS OF LIABILITY THIS REPORT IS LIMITED IN SCOPE. IT IS NOT A COMMITMENT, ABSTRACT OF TITLE, TITLE OPINION, CERTIFICATE OF TITLE OR PRELIMINARY TITLE REPORT, NOR IS IT A REPRESENTATION OF THE STATUS OF TITLE, AND ITS ACCURACY IS NOT INSURED. WHILE THIS INFORMATION IS BELIEVED TO BE CORRECT, THE COMPANY MAKES NO REPRESENTATIONS AS TO ITS ACCURACY, DISCLAIMS ANY WARRANTIES AS TO THE REPORT, ASSUMES NO DUTIES TO YOU OR ANY THIRD PARTY, DOES NOT INTEND FOR YOU OR ANY THIRD PARTY TO RELY ON THE REPORT, AND ASSUMES NO LIABILITY FOR ANY LOSS OCCURRING BY REASON OF RELIANCE ON THIS REPORT OR OTHERWISE. IN PROVIDING THIS REPORT, THE COMPANY IS NOT ACTING AS AN ABTRACTOR OF TITLE. IF IT IS DESIRED THAT LIABILITY BE ASSUMED BY THE COMPANY, YOU MAY REQUEST AND PURCHASE A POLICY OF TITLE INSURANCE, A BINDER, OR A COMMITMENT TO ISSUE A POLICY OF TITLE INSURANCE. NO ASSURANCE IS GIVEN AS TO THE INSURABILITY OF THE TITLE. CUSTOMER RECOGNIZES THAT THE FEE CHARGED IS NOMINAL IN RELATION TO THE POTENTIAL LIABILITY WHICH COULD ARISE FROM SUCH ERRORS, OMISSIONS OR NEGLIGENCE. THEREFORE, CUSTOMER UNDERSTANDS THAT THE COMPANY IS NOT WILLING TO PROCEED IN THE PREPARATION AND ISSUANCE OF THE REQUESTED REPORT UNLESS THE COMPANY'S LIABILITY IS STRICTLY LIMITED. CUSTOMER AGREES, AS PART OF THE CONSIDERATION FOR THE ISSUANCE OF THE REPORT, THAT THE TOTAL AGGREGATE LIABILITY OF THE COMPANY AND ITS AGENTS, SUBSIDIARIES, AFFILIATES, EMPLOYEES AND SUBCONTRACTORS SHALL NOT IN ANY EVENT EXCEED THE COMPANY'S TOTAL FEE FOR THE REPORT. IN NO EVENT WILL THE COMPANY, ITS SUBSIDIARIES, AFFILIATES, EMPLOYEES, SUBCONTRACTORS OR AGENTS BE LIABLE FOR CONSEQUENTIAL, INCIDENTAL, DIRECT, INDIRECT, PUNITIVE, EXEMPLARY OR SPECIAL DAMAGES REGARDLESS OF WHETHER SUCH LIABILITY IS BASED ON BREACH OF CONTRACT, TORT, NEGLIGENCE OF THE COMPANY, STRICT LIABILITY, BREACH OF WARRANTIES, FAILURE OF ESSENTIAL PURPOSE, OR OTHERWISE.

This report is being provided as a general service to the community at large without the condition of the referral of title insurance business.



701 E Front Ave, Coeur d'Alene, ID 83814



We are pleased to provide the enclosed information for your consideration and look forward to being of service in the closing of your transaction. No liability is assumed for the material contained herein.

Powered by Benutech, Inc.